69

TALON

GC

PEP
GO HAWKS!

GEN

ALLEN COUNTY PUBLIC LIBRARY
3 1833 01865 4373

GC
977.302
C83HH,
1969

High Scoring Hawks Rap Titans

Digitized by the Internet Archive
in 2010 with funding from
E-Yearbook.com

http://www.archive.org/details/talon1969hill

The 1969 Talon is dedicated to the Premier Class of
Hillcrest High School
Country Club Hills, Illinois

69

TALON

High school is a model point of human endeavor; from it stems a kaleidoscope of diverse lifetime impressions and memories: of classes attended, of football games on a crisp Saturday afternoon to a busy activity schedule, of the beauty of friendships formed and the pain of disenchantment. This book will serve each of you in proportion to the effort you have made to make your Hillcrest years a valued and meaningful experience.

Lee S. Cox
Principal

TABLE OF CONTENTS

Introduction	4-17
Administration	18-21
Activities	22-53
Sports	54-83
Staff & Students	84-123
Seniors	124-145
Senior Index	146-151

THE SPIRIT OF YOUTH is a unique design, the pattern of many individuals molded together. It is that which makes a school itself. . . indescribable, untouchable – but there. This 1969 Talon is a probing into the spirit of youth at Hillcrest. It tries to picture what makes Hillcrest "come alive" . . .

LOOK to see what is written on faces . . .

A smile, a frown, an inexpressible feeling trying to break through; the big print of laughter, the small print of understanding — The inner spirit of youth . . .

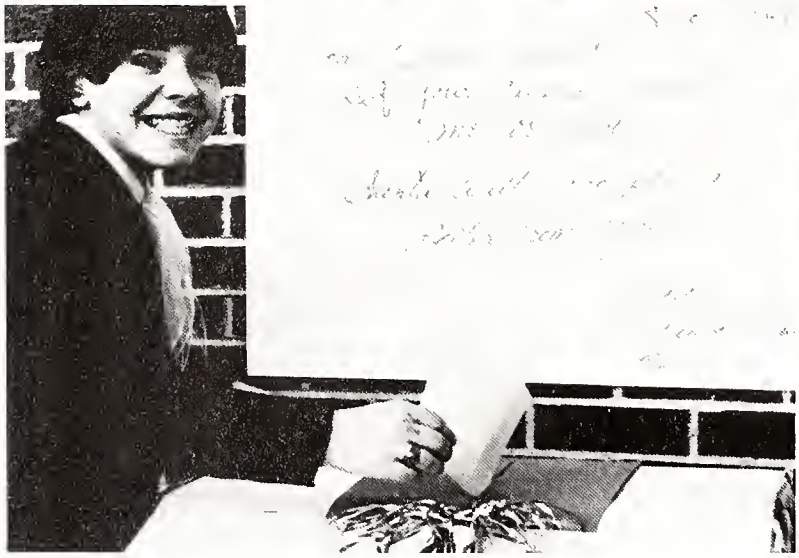

WHAT prompts singing at the top of your voice, shouting your head off, or trying to prove who's the ugliest boy in school???

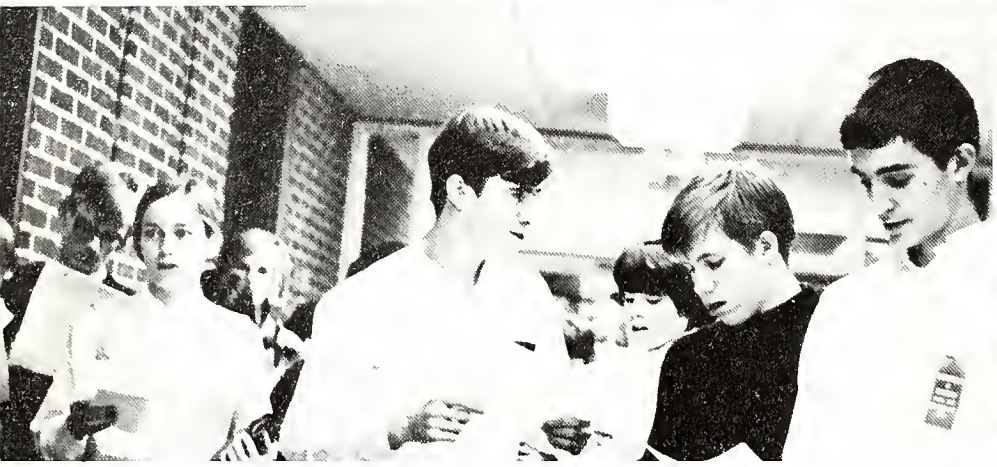

Unknowingly they display the spirit of youth — that unexplainable happiness of just being yourself . . .

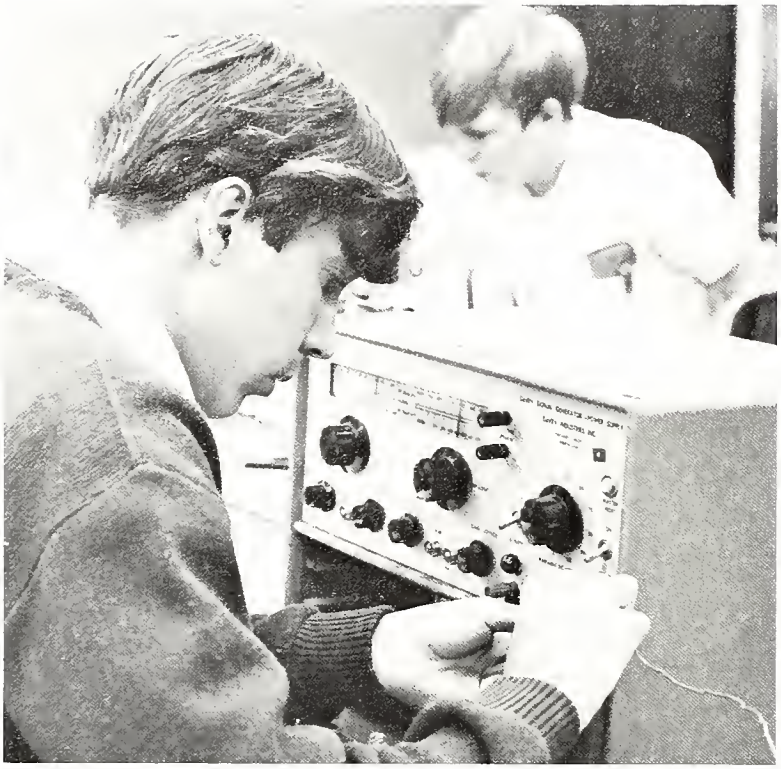

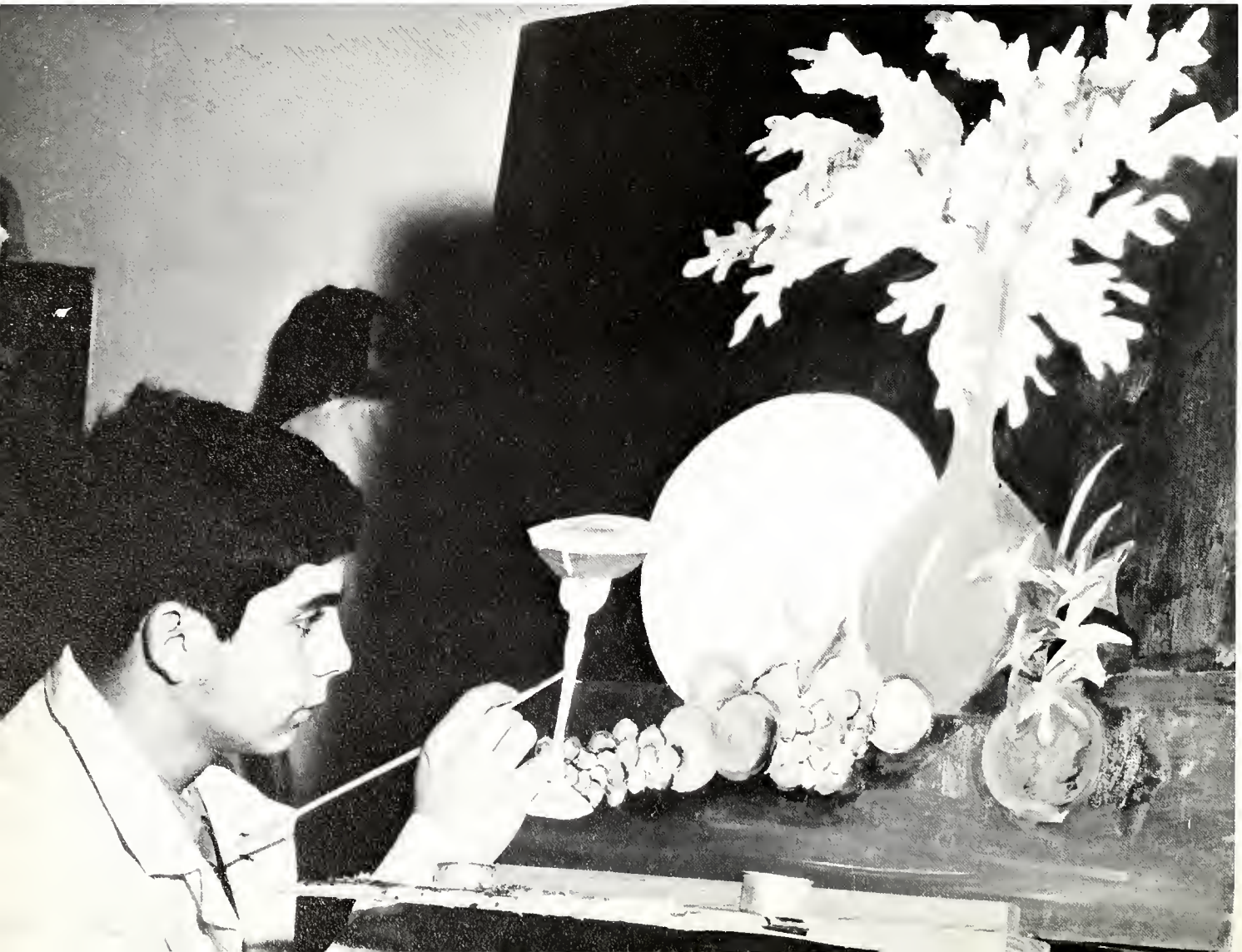

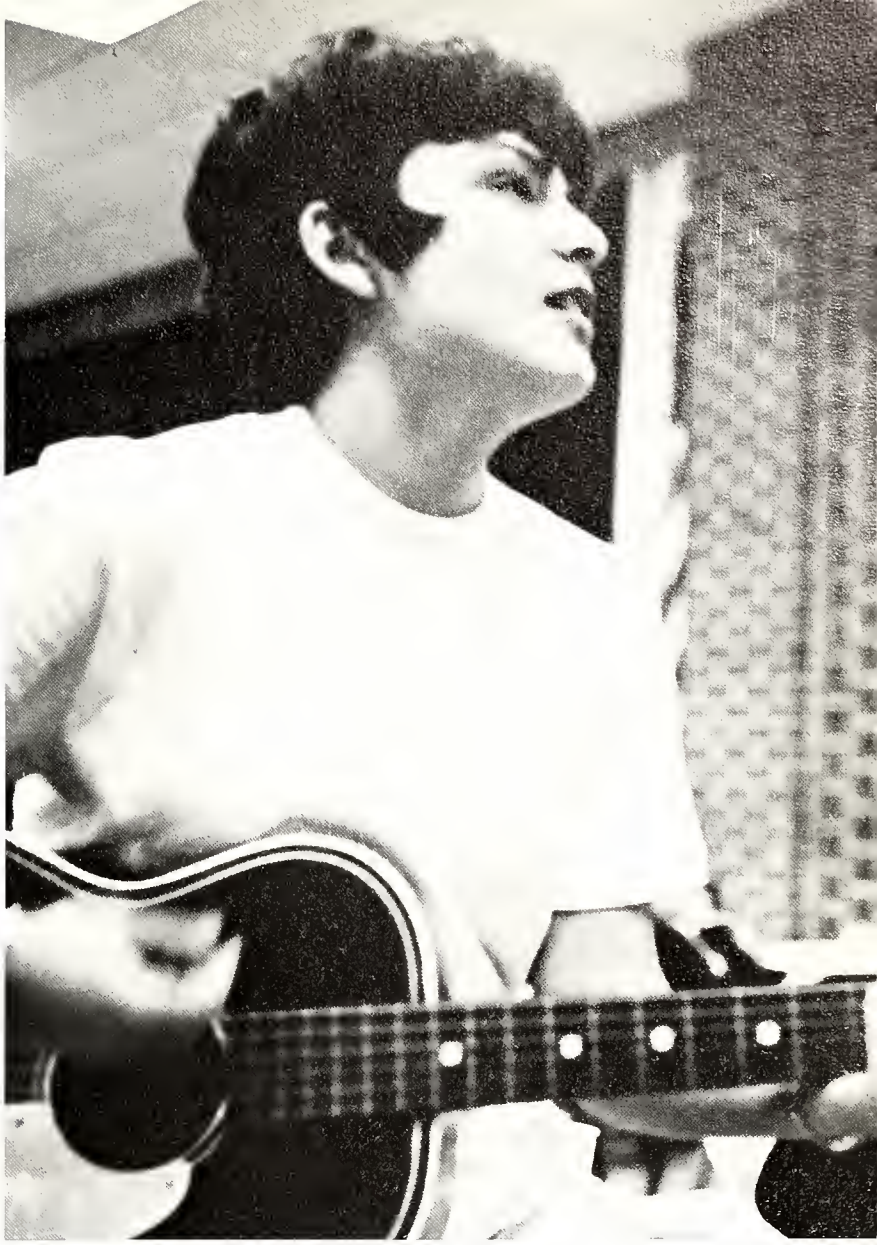

WE strive for personalization through our efforts of creating . . .

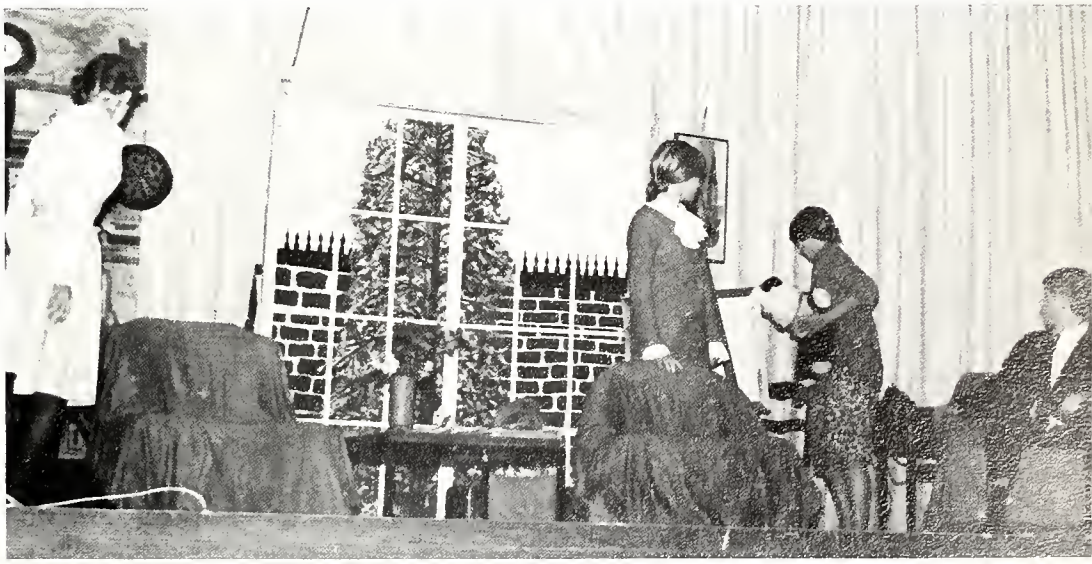

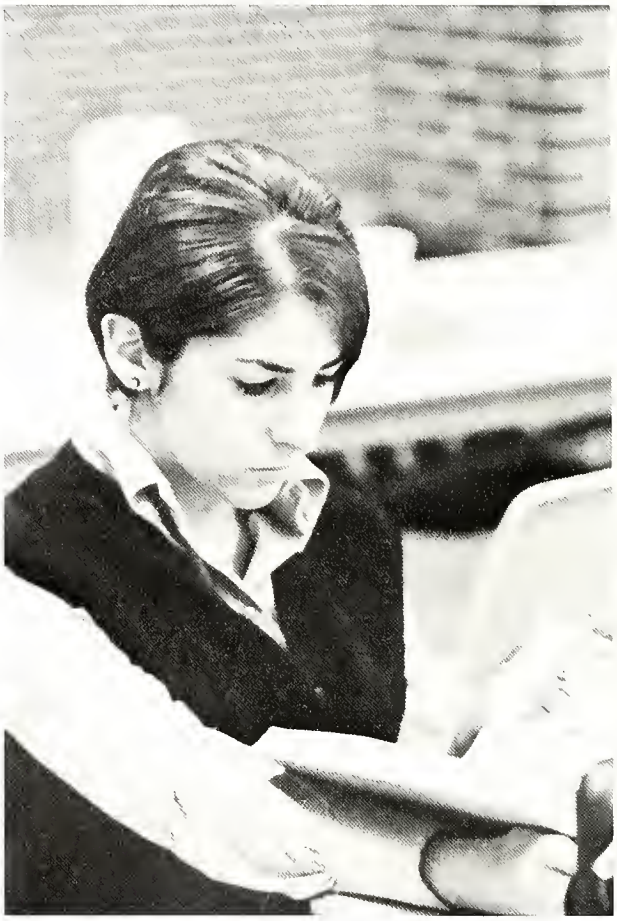

SEARCHING for direction in the complexity of reality . . .

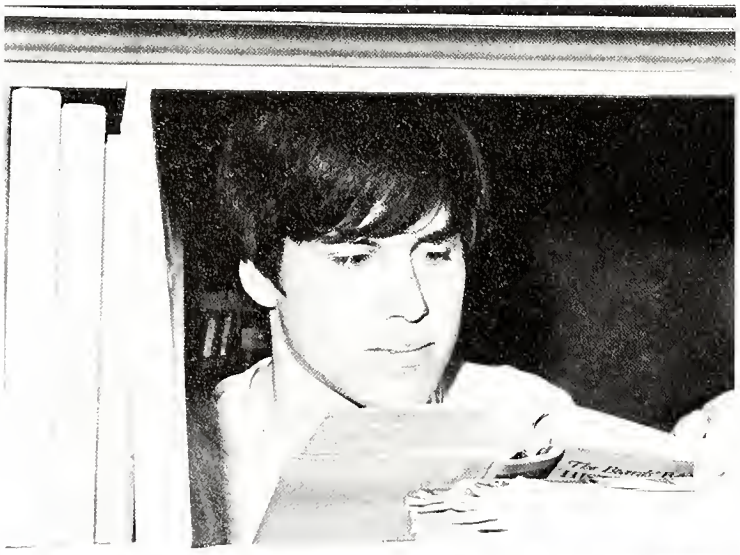

PROBING for ideas and ideals, not for fact alone . . .

Sue Mazur

Fran Mora

Rose Allison

Jo Vincent

Sue Salvino

Fall Festival Court

FESTIVAL QUEEN

Action and spirit, yellow balloons and carnival paper, streams of bright colored laughter . . .

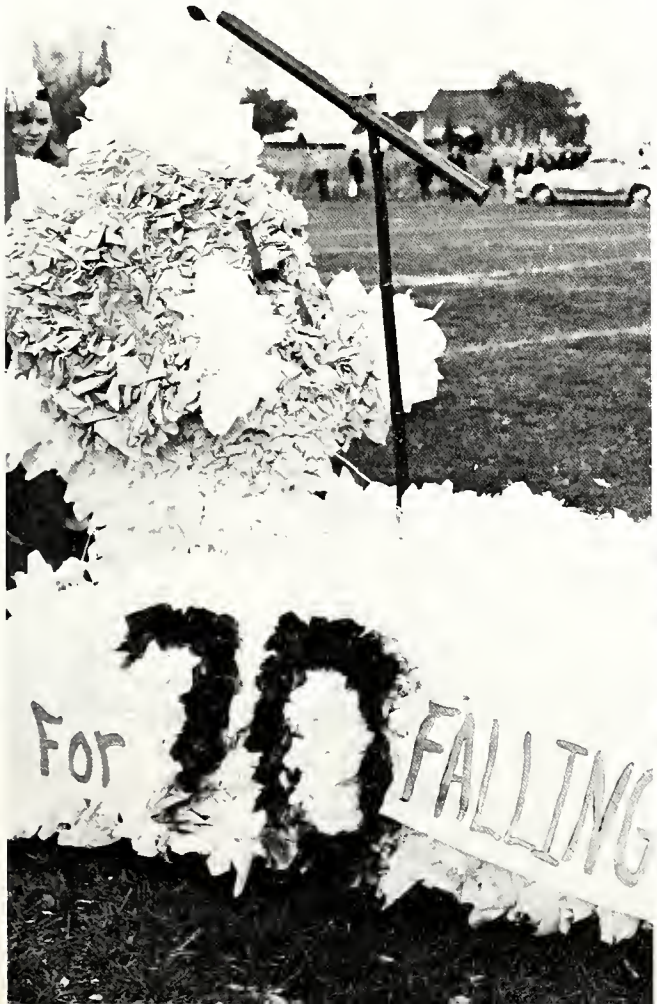

John M. Flynn — Supt.

Mr. James Reed — Asst. Prin.

Trusted to lead, they stand a head higher, but come a smile closer for their service.

Mr. Lee S. Cox – Principal

69 ADMINI-STRATION

Mr. Moretz — Administrative Assistant

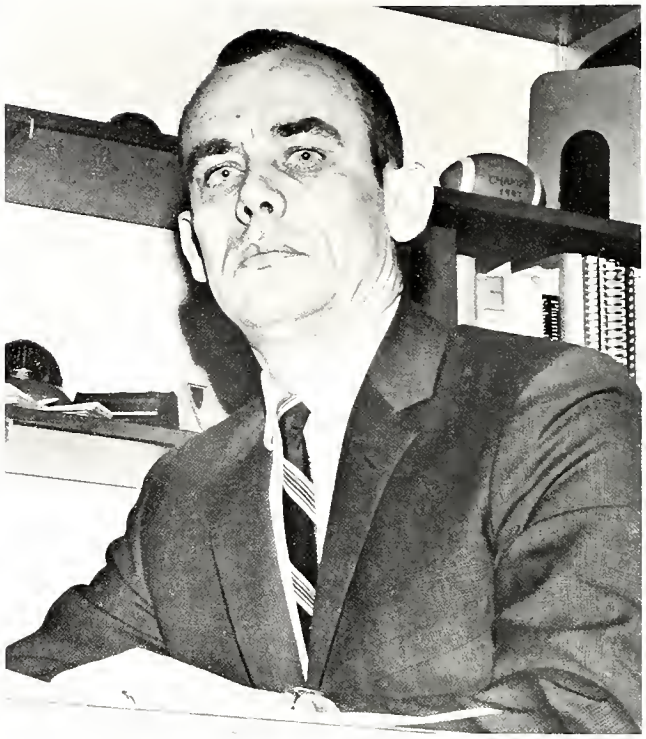

Mr. Wheat — Assistant Superintendent for Instruction

SEC. to ADM.

STANDING L. TO R. Mrs. Lynn Greene, Mrs. Delores Brady, Mrs. Lehmann, Mrs. Williams, Mrs. Chicoine, Mrs. Kay Johnson, Mrs. Liz Taylor. SEATED L. TO R. Mrs. Betty Haaker, Mrs. Margaret Brown.

Mr. Carpenter — Assistant Superintendent for Business

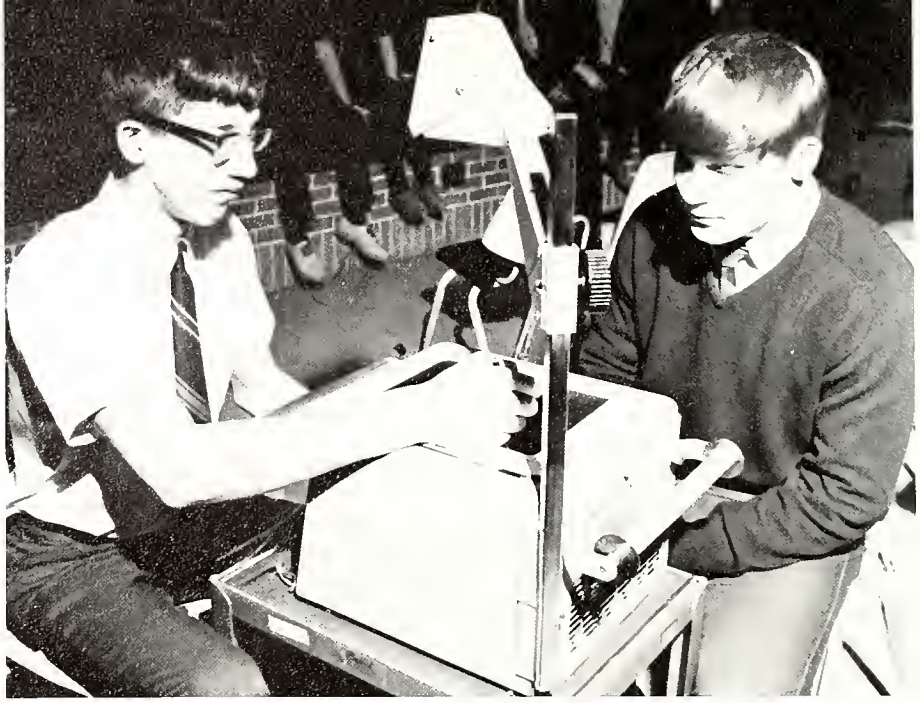

IN every activity the world turns on another axis . . . another way of thinking and looking.

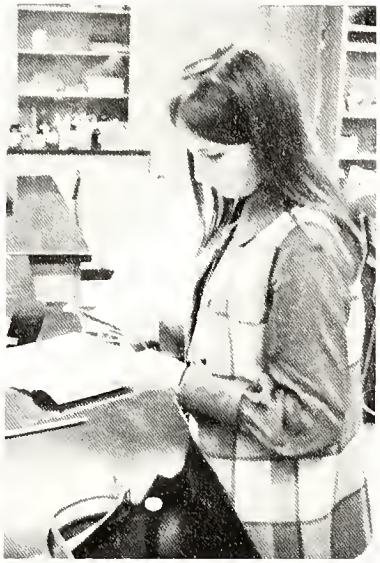

69 ACTIVITIES

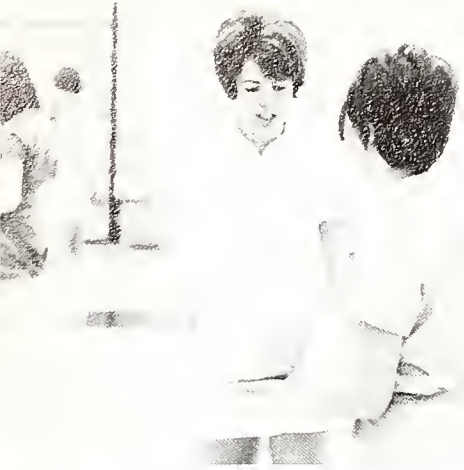

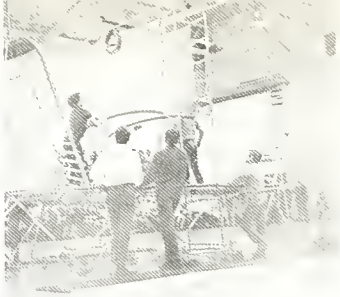

GO HAWKS
GO HAWKS
HF 2903

Talonettes

This precision drill team has performed at several basketball games and hopes to be featured in half-time shows during the next football season.

ROW 1 — Karen Kots, Lauralee Dove, Cheryl Julian, Pam Anderson, Carol Lynn Garritson, Vivian Johnson, Alyce McClendon, Mary Anne Riley, Nadine Perna. ROW 2 — Laura Kerzan, Connie Powell, Carol Anderson, Freda Hammonds, Liger Brown, Kori Matthews, Kathy Carroll, Sharon Breeding, Rosalind Smith.

Library Aide Club

Promoting student interest and appreciation of library services is this club's purpose. Among its more important services, the club operates our Paperback Book Store and conducts a continuous drive for used reading materials which are sent to the Reception Diagnostic Center at Joliet.

ROW 1 — Randy Landis, Bonnie Glass, Cindy Rychter, Kathy VanAlstine, Pat Herschman, Publicity Chairman, Edwina Borowski; Vice-President, Mrs. Runestad; Sponsor, Marylene Williams; President, Barb Ross; Secretary, Art Zangeral; Treasurer. ROW 2 — Pat Dougherty, Linda Miller, Kim Vandermeer, Debbie Wilson, Margaret Paul, Cheryl Bennett, Ida DiGrazia, Pattie Devine, Angela Conzachi, Debbie Charleston, Liger Brown. ROW 3 — Greg Wilkie, Val Sanchez, Julie Petersen, Pam Luper, Kathy Wicklund, Cindy Rees, Denise Daum, Jeanne Weaver, Mike Wynn, Debbie Modlinski, Debbie VanHorn. ROW 4 — Jeff McCline, Greg Lassa, Kurt Stutzrien, George Walker, Betty Thurman, Cindy Yates, Mike Erler, Bruce Lund, Mike Breslin, Jim O'Connor.

ROW 1 — Sylvia Daple, Edwina Borowski, Mr. Reed—Sponsor, Fran Mora, Karen Kota. ROW 2 — Margaret Salvino, Lori O'Malley, Sharon Elashik, Betty Thurman, Claudine Chavanne, Debbie Hicks. ROW 3 — Marylene Williams, Chris Bugbee, Greg Wilke, Shirley Bell, Sue Romweber.

President's Club

Every president of every club or organization is automatically a member of Presidents Club. The sole purpose of this club is to coordinate the planned social events of each club so that events are varied and evenly spaced. The club meets during school time approximately five times a year. During the first semester the club meets three times and plans for the present school year; during the second semester the club meets twice to plan for the following school year.

Debate

This year Debate Club has participated in interscholastic debate competition throughout northern Illinois. The debaters are competing for the first year and have won five trophies to date. This year the novice team took first place in conference and the varsity team took third place in conference.

ROW 1 — Chris Ziolo, Terri Cavender, Gary Grenier, Grant Neal, Mark Bomberger. ROW 2 — Greg Schumacher, Tom McBurney, Tom Anderson, Dean Lesner, Sherry Blaha. ROW 3 — Mr. Mansfield—Sponsor, Bert Williams, Larry Lewdovich, Jeff Bohman, Steve Peters, Mr. Olson—Sponsor.

National Honor Society

ROW 1 — Pam Hartley, Karen Kots, Bruce Kula—President, Mary Kreuger—Vice-President, Sue Lubber—Treasurer, Mr. Everhart—Sponsor. ROW 2 — Debbie Haaker, Barb Ramberg, Sue Salvino, Toni Howard, Debbie Hicks, Shirley Soehnholz, Claudine Chavanne, Debbie Melissas. ROW 3 — Phil Kelly, Dick Jirik, Walter Wroblewski, Rich Christoph, Cathy Centner, Carolyn Dirkes, Linda Ledbetter.

It is an honor to be in the Falcones chapter of all around students. Although activities have been rather limited, among future plans are: to create a tutorial system, to assist in school orientation programs, and to honor the leading scholar of a particular grading period, as well as performing other service functions.

Attendance Aides

A group of students known as the attendance aides help in the attendance office daily and pick up attendance slips from classes.

ROW 1 — Gwyn Lamacki, Mrs. Brady, Bridgette Caroll. ROW 2 — Mary Jo Laschober, Sandie Russell, Doris Busha, Pat Kettner. ROW 3 — Lauralee Dove, Connie Kleberg, Barb Behn, Sharon Elashik.

Guidance Aides

Guidance aides help in the guidance office and aid the counselors by doing general work in the office.

ROW 1 — Jean Fiore, Sue Voelke, Nancy Dorch, Debbie Crusios, Liger Brown. ROW 2 — Laura Malinak, Debbie Glens, Maureen Quilhot, Geri Latham, Shirley Bell, Donna Hayes. ROW 3 — Mr. Bishop, Mr. Williams, Miss Vogler, Mr. Whitsitt. ABSENT: Mary Stille, Pam Summers, Mr. English.

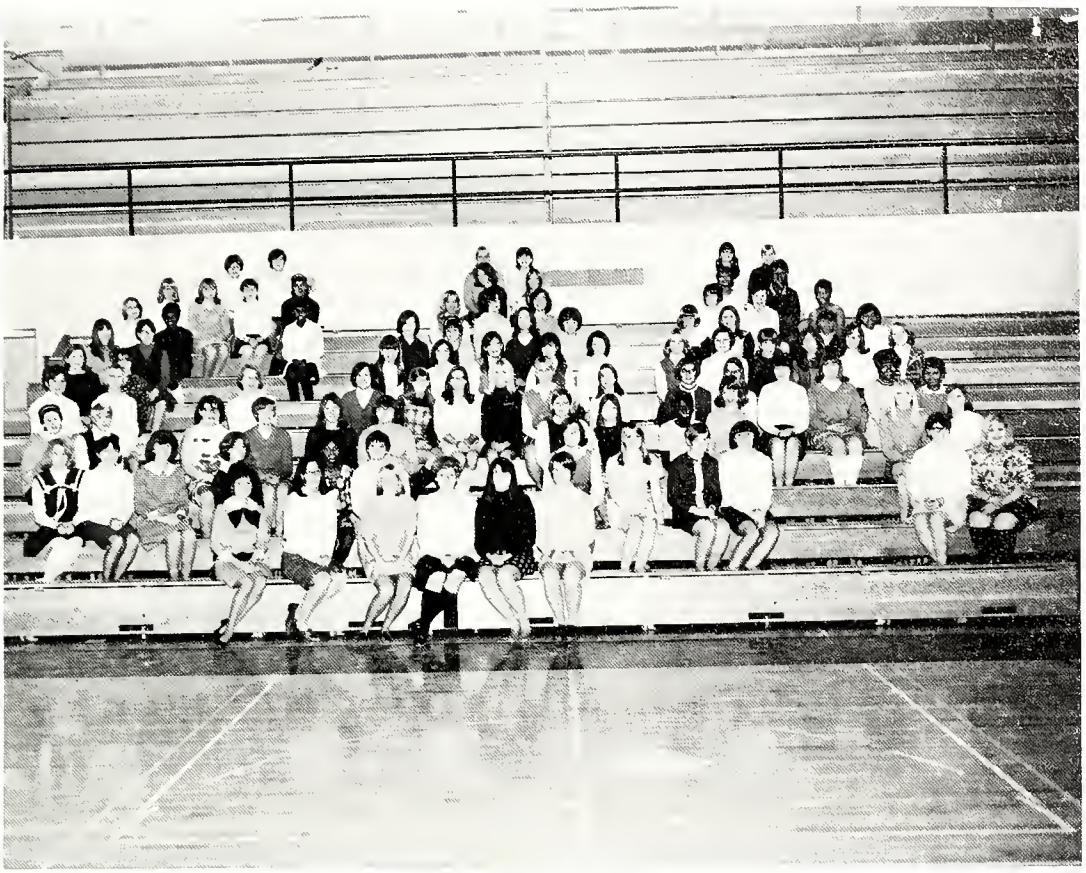

Girls' Athletic Association

MEMBERS INCLUDE: Maureen Maric, Toni Roberts, Carmella Sims, Denise Latham, Pat Dougherty, Kathy Sembach, Linda Corkran, Gwen Sage, Denise Jones, Pat Carey, Monica Foy, Karen Kots, Linda Ogle, Charmaine Sanek, Sandra Safranek, Maureen Murphy, Gail Bridson, Eileen McDonnell, Sue Eichenlaub, Nadine Perna, Joanne Galloway, Karen Sobol, Karen Dewey, Anne Hodges, Liger Brown, Pat Herschman, Debbie Schuldt, Debbie Ohlsen, Kathy Ledbetter, Mary Lubben, Judy Henning, Sandy Peterson, Connie Kleberg, Donna Staska, Jan Morrison, Sue Voelke, Lauralee Dove, Lynn Allison, Sue Kwiatkowski, Gayle Norton, Jeanine DuBeau, Terri Johnson, Donna Burell, Nancy Bozich, Janet Dawes, Diane Elsbury, Margaret Gore, Sue Roll, Jane White, Laurie Thompson, Sandie Murray, Sue Boyle, Rose Allison, Kathy Powell, Rena Graettinger—Treasurer, Dawn Dryer—2nd. Vice-President, Edwina Borowski—President, Cheryl Julian—1st Vice-President, Jenny Hall—Secretary, Linda Roberts, Kathy Wicklund, Evelyn Thomas, Darlene Needom, Sharon Rice, Carol Rank, Margaret Smith, Nancy Carpenter, Myra Demkowicz, Brenda Seger, Linda Croswell, Donna O'Neil, Gail Stuk, Sue Ruff, Debbie Stevenson, Linda Outly, Debbie Haaker, Barb Tank, Debbie Outly, Barb Ross, Terri Bertrand, Vivian Johnson, Vickie Lee, Gwendolyn Johnson, Sue Peters, Holly Hardenbergh, Laura Kerzan, Linda Humphries, Patty Stuk, Sandi Sippel, Cindy Siwiec, and Mrs. McLaughlin—Sponsor.

With membership numbering 163, G. A. A. is meant to promote an interest in sports for girls and to enable all girls to participate in sports activities. Among this club's special events are sock-hops, gym-jams, and parties.

Student Council

ROW 1 — Mike Tompkins, Jan Meyer, Fran Mora, Julie Nau, Andrea Roby, Mr. Jones—Sponsor, Debbie Ellis. ROW 2 — Vickie Yeo, Sue Trulove, Rise Saylor, Sandy Peterson, Barb Beck, Paula Hoshor, Rene Thominet, Fay Vogen. ROW 3 — Jenny Hall, Chris Jungen, Rose Allison, Jan Hart, Dava Stone, Jim McGehee, Jim Sullivan. ROW 4—Margaret Salvino, Paul Pelke, Steve Martin, Sue Romweber, Sherry Blaha, Marion Jacobson, Jack Slater.

The purpose of the Student Council is to represent the student body. This year it sponsored Fall Festival, the Teacher-Auction, Conference Exchange Day, and also helped sponsor "Project Joey." In order to better relations with other schools, Student Council also sent a Valentine to Stagg.

ROW 1 — Kent Kwoh, George Uhl—Treasurer, Betty Thurman—Secretary, Chris Bugbee—President, Steve Melissas—Vice-President, Miss Siroky—Sponsor. ROW 2 — Scott Mollner, Dale Balke, Andy Hornyak, Warren Miller, Rose Powers, Mike Wynn. ROW 3 — Jens Unterdorfer, Ken Garris, Gary Nelson, Kurt Stutzriem, Dave Peters.

Chess Club

The sole purpose of the Chess Club is to further student interest in the game of chess. A chess tournament is now in progress to determine the abilities of the members of the club.

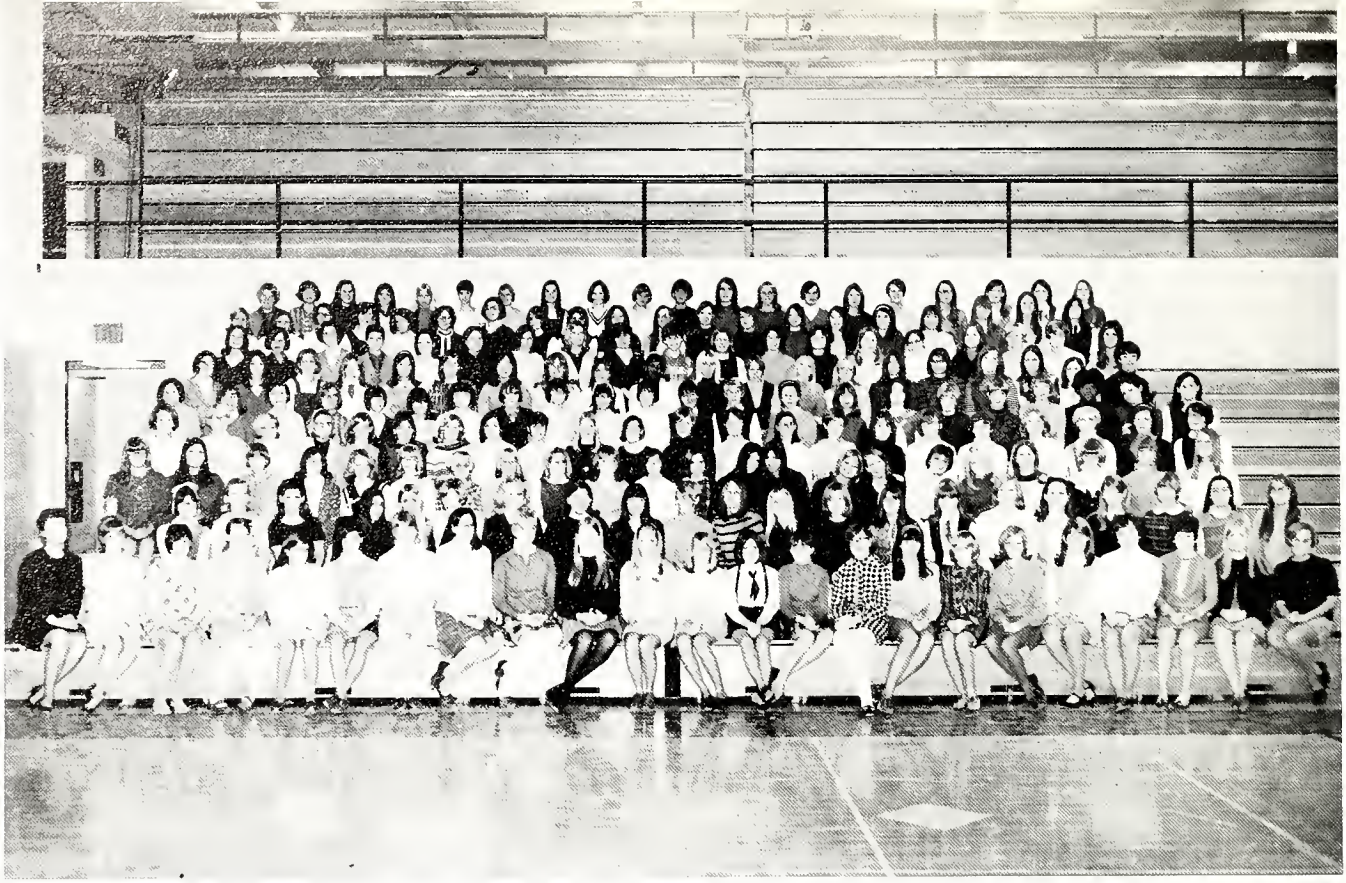

ROW 1 — Miss Monsson—Sponsor, Mrs. Hittle—Sponsor, Kathy Karolich, Mike O'Dell, Alicia Daple, Mary LaPlace, Kris Jungen—Secretary of Correspondence, Rena Graettinger—Vice-President, Sharon Elashik—President, Penny McGuire—Treas., Andrea Roby—Secretary, Linda Scholp, Anita Howard, Charlene McGee, Kathy VanAlstine, Debbie Modlinski, Terri Hooppaw, Lynn Willig, Sue Salvino, Colette Dalia, Fran Mora, Julie Nau, Janet Meyer. ROW 2 — Gwyn Lamacki, Cathy Evans, Karen Zakarian, Penny-Jo Thomas, Cookie Doty, Debbie Noris, Barb Ramberg, Minda Radwin, Rene Thominet, Bev Bernhardt, Suz Gruhlke, Fay Vogen, Jan Wesse, Donna Daniels, Sherry Taylor, Debbie Taylor, Judy Kresach, Barb Kozlowski, Mary Beth Lussenhop, Susan Maltese, Karen Wayda. ROW 3 — Jess Snow, LaVerne Besse, Kim Vandermeer, Debbie Grube, Jo Galloway, Linda Corkran, Diane Klec, Dawn Dryer, Ellen Dyer, Kathy Sembach, Kathy VanTichelt, Patti Bernhardt, Denise DeLaney, Julie Ann Brathovde, Barb Beck, Sandy Graf, Susie Grzesik, Diane Czizik, Myra Demkowicz, Nancy Carpenter, Kris Sweeney, Sue Davies. ROW 4 — Karen Schwertfeger, Bonnie Landeck, Billie Dompier, LuAnne Sparger, Linda Ray, Mary Cifonelli, Sue Engel, Gayle Norton, Vickie Phillips, Gail Ciesa, Denise DuPont, Cindy Steury, Emily Shotton, Marcia Miller, Carol Rice, Margaret Weihofen, Sue Mazur, Lynell Kane, Beth Szabo, Kathy Caldwell, Gay Schondorf, Mary Weil. ROW 5 — Karen Welch, Terri Bertrand, Carol Renk, Kathy Wroblewski, Peggy Cohen, Sandy Zakis, Patty Stuk, Valerie DeRidder, Debra Janicke, Joan Smith, Sharon Rice, JoEllen Wojcik, Eileen McDonnell, Maureen Murphy, Melissa Muick, Kim Ciufia, Deanna Ellie, Sue Ruff, Sue Peters, Shelia Chapple, Beth Smith, Michele Welch. ROW 6 — Diane Elsbury, Nancy Bozich, Valerie Sanchez, Leslie Merrill, Debbie Secor, Sue Parker, Janet Smith, Debbie Hicks, Vickie Hrabe, Chris Hrabe, Jan Morrison, Donna Skolek, Babe Stuewe, Beth Million, Peggy Francis, Constance Slater, Mary Jo Laschober, Carolyn Dirkes, Lynn Schumacher. ROW 7 — Jackie Bajgert, Becky Hildebrand, Ginny Davies, Vicki Yeo, Sandy Berg, Sue Ray, Felecia Julian, Cathy Glancy, Lugi Schindel, Leslie Shaffer, Sandy Peterson, Nancy Thomas, Roxie Stickney, Holly Hardenbergh, Teresa Wahlen, Vickie Carter, Debbie Kudukis, Kathy O'Connor, Sylvia Daple, Kathy Donahue. ROW 8 — Sharon Norville, Jan Adams, Jan Walker, Maureen Ouilhot, Karen Fagot, Barbara Tank, Janet Koenig, Jan Jorgensen, Car Cavender, Mary Drummond, Robbi Schoenenberger, Karen Ellerie, Barb Lewkovich, Jacki Berg, Diana Walters, Dee-Dee D'Ercole, Bobbie Besse, Debbie Nolan, Barb Vaught, Jenn Brathovde. ROW 9 — Sue Elbert, Jeri Haaker, Jan Bohman, Nancy Harris, JoAnne Czizik, Debbie Irwin, Jacki Colweck, Lynn Fassnacht, Alyce McClendon, Nancy Uhle, MaryAnn Ryler, Joyce Hanson, Sue Holm, Kathy Ledbetter, Debbie Schuldt, Jenny Hall, Sue Michel, Jeanine DuBeau, Dawn Dixon, Vickie Root.

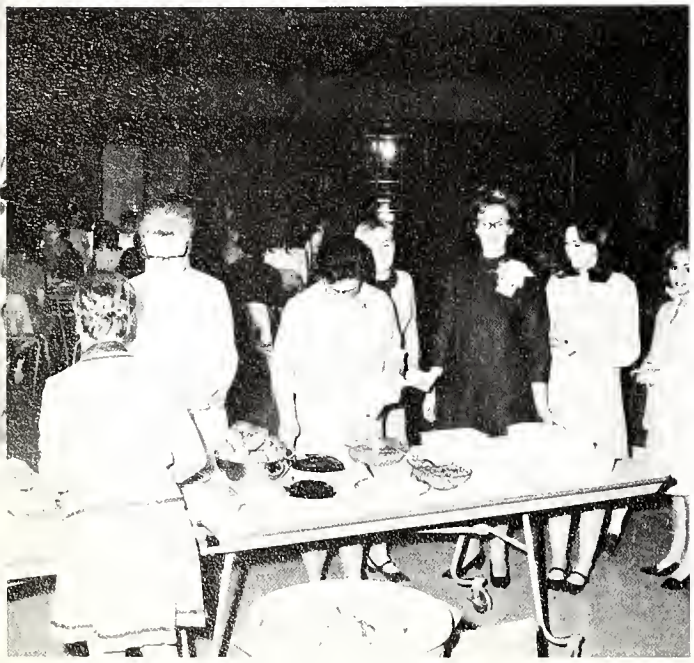

Y-Teens

Y-teens is a social organization started by the Y.W.C.A. The club sponsors many activities such as dances and parties, and also hosts the annual Turn-About Dance.

Principal's Advisory Board

Constituted of several students, the Principal's Advisory Board meets periodically with the school administration to discuss school problems. Its purpose is to promote better student-administration relationships.

ROW 1 — Rosco Smith, Randy Stuedemann, Mr. Cox, Sue Romweber. ROW 2 — James Melton, Marilyn George, Rose Allison, Leslie Shaffer.

V I C A

The Vocational Industrial Club of America attempts to maintain its purpose; to develop character and leadership. V.I.-C.A. co-sponsored the spectacular Fall Festival this year.

ROW 1 — Mr. Mann—Sponsor, Fred Davis, Chuck Jennings, Bob Helton, Art Mihalovits, Bob Flanagan, John Young. ROW 2 — Larry Marsden, Gary Fifer, Ed Billik, Phillip Baker, Dennis Ferguson, Gary Cope, Dave Johnson, Tom Deske.

Fine Arts Council

Representatives from each Fine Arts class meet to discuss the problems of the classes and to promote better understanding between the classes.

ROW 1 — Dan Burklow, Denise Jones, Mr. Larson, Nic Panawa, Fay Vogen, Marti Comstock, Mrs. Pinzino, Carolyn Dirkes. ROW 2 — Shirley Hollensed, Carol Berg, Kathy Pultz, Mr. Madura, Randy Studeman, Lori O'Malley, Mr. Davidson. ROW 3 — Mr. McFadden, Joe Drada, Ron Danielewicz, Denny Cartner, Sue Lubben, Cathy Centner, Bill Marquardsen, Bill Ellsworth.

Art Club

Designed to enlighten and further the interests of an art student, art club also gives those not involved in an art course a chance to develop their talent, and further their interest. The art club also attends art exhibitions and shows in order to expose students to what is going on in the art world.

ROW 1 — LEFT TO RIGHT: Andrea Roby, Randy Studemann—Vice-President, Lori O'Malley—President, Dan Burklow—Sec.-Treas., Terri Hooppaw, Mr. Davidson—Sponsor, Angie Goldman, Pat Hershman, Kathy Van Alstine, Nancy Fortner, Laurie Hennessy. ROW 2 — Bert Williams, Rosyland Smith, Gwen Graves, Anne Scherer, Valentine Galiga, Jean Cierpiot, Sue Gross, Susie Hoffmann, Bonnie Barfield, Kori Mathews. ROW 3 — Jim Hayes, Lori Kramer, John Davis, Bruce Kula, Kathy Glancy, Jen Trulove, Cindy LeBlanc, Jeanne Weaver, Pam Hartley. ROW 4 — Bill Elsworth, Vickie Hrabe, Alan Johnson, Al Elerich, Marti Comstock, Steve Nelson, Claudia Kolb. ROW 5 — Laverne Besse, Connie Romweber, Ed Williams, Kathie Pultz, Bruce Crawford, Debbie Besse, Sue Radwin, Cathy Centner, Lynn Schumacher, Rena Graettinger.

Language Lab Assistants

Sponsored by Miss Cohrs, the language lab assistants help out and perform various tasks in the language labs.

ROW 1 — Miss Cohrs, Jeff Hagins, Bob McLaughlin, Jens Unterdorfer. ROW 2 — Scott Peterson, Greg Lassa, Mike Breslin, Greg Wilkie.

Foreign Language Club

For those interested in foreign language, countries, cultures, and customs, this club is ideal. Besides having their International Night, the club makes many field trips to help them understand and appreciate cultures of other people.

ROW 1 — Cheryl Burford, Joyce Placek, Miss Wlodarski—Sponsor, Marylene Williams—Treasurer, Claudine Chavanne—President, Walter Wroblewski—Vice-President. ROW 2 — Nola Rewers, Mary Kammerer, Andrea Grant, Pay Herschman, Linn Johnson, Pam Hartley. ROW 3 — Jane Romweber, George Walker, Jens Unterdorfer, Claire Sylwestrak, Betty Thurman, Mike Erler.

Drama Club

ROW 1: S. Mazur, P. Powell, L. Kane, P. Bean, K. Sembach, D. Walters, B. Lewcovich, Miss Van Buren; sponsor, T. Howard, S. Daple, C. Anderson, B. Smith, F. Hammonds, A. Daple, M. O'Dell, G. Norton. ROW 2: L. Thompson, J. Petersen, S. Matthews, J. White, J. Czizik, J. Berg, D. D'Ercole, M. LaPlace, K. Van Tichelt, P. Hoshor, C. Hrabe, R. Stickney, C. Stangle, L. Schlinder, M. Demdowiez, A. Howard, C. Buford. ROW 3: J. Wesse, M. Ryley, J. Hanson, C. Yates, S. Foster, S. O'Mara, L. Fossnacht, A. McClendon, D. Deacon, P. Stuk, K. O'Mara, G. Stuk, N. Carpenter, K. Karolich, S. Radwin. ROW 4: M. Welch, D. Kudukis, S. Taylor, S. Holm, M. Cirelli, A. Scherer, V. Galiga, B. Koller, E. Borowski, K. Glancy, S. Trulove, N. Harris, P. McGuire, B. Crawford, B. Vaught. ROW 5: M. Weil, K. Kasper, J. Weaver, D. Glass, M. Pavlovich, A. Wilson, B. Tank, M. Lussenhop, K. Caldwell, C. Cavender, J. Jorgensen, B. Szabo, J. Brathovde, P. Thomas. ROW 6: H. Suks, S. Boyle, J. Slater, S. Peters, G. Schumacher, B. Stuver.

"The Curious Savage"

Hillcrest High School Drama Club was instituted in order to further the understanding of the student body in speech and drama through entertainment and discussion. All classes have active representation and participation in the school productions. In January, the club produced "The Curious Savage" which was well received. In conjugation with the Forensic activities at Hillcrest, "My Last Duchess" was produced for competition with other schools in the area.

BAND

North Central College Concert Band plays for an assembly.

The Hillcrest High School Band, under the direction of Mr. John W. McFadden, grew from a small ensemble of 28 last year to over 50 members during 1968-69. The band's performing activities included marching at all home football games, two public concerts, three assembly programs, plus providing music for pep assemblies and basketball games. In addition to these activities a number of the band members participated in a variety of music festivals and contests, including the Illinois Music Educators Festival, the Conference Music Festival, and the Illinois High School Association Music Contest. Busy as they are, many bandsmen have found the time to form several instrumental ensembles, including the new Hillcrest High School Jazz Band. The Jazz Band specializes in music of the jazz and popular idiom; the group rehearses once each week after school. They have performed in a number of concerts this year, and have proven to be quite a popular group.

CONCERT

Flute: Nancy Thomas, Linda Outly, Kathy Caldwell, Sue Palmer, Sue Ray, Linda Richards, Sharon Foster; Oboe: Leslie Merrill, Debra Outly; Clarinet: Kathy Flynn, Janet Koenig, Donna Bauhan, Barbara Kozlowski, Peggy Cohen, Barbara Hill, Jeff Lowe, Beth Szabo, Doug Ciesa, Frank Fouther; Bass Clarinet: Carol Thomas; Alto Saxophone: Gordon Cohen, Jim Cialdella; Tenor Saxophone: Dave Higgins; Cornet: Richard Clinton, Ben Buskill, Paul Pickering, Linn Johnson, Bob Wahman, Glen Stech, Dave Kreuger, Gary Rarrat, Paul Haveck; French Horn: Gregg Schumacher, Steve

Our fearless leader . . . Ron Danielewicz!

Little bit o'soul, eh, Kathy?

MARCHING

Peters, Robert Gresens, Victoria Carter, Mary Beth Lussenhop; Trombone: Doug Kreuger, Sandy Murray; Baritone: Gary Pickering, Charles Ellis; Sousaphone: Brad Rasch; String Bass: Alan Erich; Percussion: Ron Danielewicz, Leon Randolph, Stan Carter, Barbara Ross, Doug Roberts, Larry Dubowski; Director: Mr. McFadden.

Jazz Band

Janet Koenig, Piano; Barb Ross, Marimba; Alto Saxophone: Gordon Cohen, Leslie Merrill; Tenor Saxophone: Dave Higgins; accordion: Ken Behr; French Horn: Stece Peters; Baritone: Dennis Cartner, Gary Pickering; Trombone: Sandy Murray; Guitar: Sue Eichenlaub; Trumpet: Rick Clinton, Ben Buskill, Glen Stech, Dave Kreuger; Sousaphone: Brad Rasch; String Bass: Alan Ehrich; Drums: Roy Hale; Director: Mr. McFadden.

LEFT TO RIGHT: Laura Kerzan, Murray Lepkin, Larry Stevens, Gordon Garrison, Herbert Boyd, Mr. McFadden, Donald Doss.

Cadet Band

At the sound of the drum, the time will be . . .

Concert Choir

ROW 1: Carol Anderson, Kori Matthews, John McCloud, Mike Alexancer, Randy Clinton, George Walker, Rich Lemke, Cheryl Burford, Linda Cermak, Julie Wilmington, Frieda Hammonds. ROW 2: Sue Lubben Rosylind Smith, Alyce McClendon, Mike Navakas, Dale Balke, Wayne Sisk, George Richey, Bruce Crawford, Bob Peterson, Trish Foy, Dorothy Deacon, Joan Sullivan, Sue Moore, Laurel Anderson. ROW 3: Gail Stuk, Judy McCarthy, Ed Dumbrowski, John Rycrafy, Stanley Sokolowski, Don Stroud, Dominic Smoloski, Gene Straub, Joyce Placek, Edwina Borowski, Cheryl Julian, Eleanor Kavalauskas. ROW 4: Debbie Larimer, Joyce Licquia, Rose Powers, Fred Hammonds, Bob Mentzer, Denny Nelson, Phil Jackson, Grant Wynn, Chris Bermingham, Jack Slater, Mike Duncan, Denny Cartner, Maureen Grandchamp, Sue White, Chris Marks, Carol Dilallo, LaVerne Besse.

Camerata Singers

Alyce McClendon, Debbie Larimer, Kathy Flynn, Carol Anderson, Judy McCarthy, Kori Matthews, Laurel Anderson, Freda Hammonds, LaVerne Besse, Trish Foy, Julie Wilmington, Sue White, Joyce Placek, Edwina Borowski, Cheryl Julian.

This year the chorus grew from 45 members to 65 members. The chorus activities included a Christmas concert in cooperation with the Fine Arts Department. The Concert Choir caroled at Dixie Square Shopping Center also at Christmas. Last fall the choir participated in the district and conference festival. They performed two assemblies at area Jr. Highs in the winter and a spring concert is scheduled during the Fine Arts Festival. Both Madrigals and Camerata Singers boast 16 members. These new groups are select and perform for various school and community functions. There are limited field trips and social functions for all the chorus groups.

Madrigals

Mrs. Pinzino, Kathy Flynn (not pictured) — recorder, Alyce McClendon, Carol Anderson, Debbie Larimer, George Richey, Bob Peterson, George Walker, Wayne Sisk, Trish Foy, LaVerne Besse, Sue White, Joyce Placek, Dorothy Deacon, Mr. Bishop — cello, Sue Lubben — triangle.

MIXED CHORUS

ROW 1: Mrs. Pinzino, Lori Kramer, Laurie Hennessy, Debbie Galiga, Penny Lacina, Anne Scherer, Kathy Powell, Marie Antonucci, Chris Williams, Terry Mangold. ROW 2: Sue Peters, Debbie VanHorn, Barbara Tank, Janice Antrobus, Noreen Barr, Linda Humphries, Linda Cermak, Patricia Bass, Carolyn Garrison, Mary Brown. ROW 3: Dave Pierce, Randy Clinton, Bruce Hrascinski, Joe Drada, Jeff McCord, Jim Panici, Grant Wynn, John McLeod. ROW 4: Fred Hammonds, Dennis Hayes, Mark Wittorp, Stanley Sokolowski, William Reckas, Dominic Smolinski, Dave Lednicky. ROW 5: Edward Whittaker, Kurt Stutzriem, Tom Turner, Joe Kennedy, Al Liljehorn, Charles Williams.

FRESHMAN GIRLS CHORUS

ROW 1: Kathy Powell, Kim Vandermeer, Barb Tank, Debbie Galiga, Janet Preston, Monica Foy, Denise Jones, Cheryl Burford. ROW 2: Terry Jenson, Maureen Maric, Gay Schendorf, Sue O'Mara, Margaret Smith, Lori Kramer, Laurie Hennessy.

PEP CLUB HAS

Boasting over 225 members, the purpose of Pep Club is to promote school spirit. The membership has done a fine job of this throughout the year. Besides rooting the Hawks on to victory, the Pep Club sponsors buses to most "away" activities, annually sponsors the Kick-Off Dance.

This year, Pep Club has branched off to form the Hillcrest Trackettes, our hostesses for home track meets. Coach Binnette is head of this special club and teaches the girls the rules and regulations of track and field.

ROW 1: Dawn Dryer, Barb Beck, Treasurer; Sue Romweber, President; Anita Howard, Jeanne Calcaterra, Nancy Thomas, Vice Pres.; Sherry Blaha, Publicity; Mickie Barnes, Susie Matthews. ROW 2: Nancy Carpenter, Pam Luper, Ruth Lund, Leslie George, Lynn Sundermeyer, Felicia Julian, Beth Szabo, Mary Beth Lussenhop, Sharon Bronski, Sue Ray, Janet Koenig. ROW 3: Myra Demkowicz, Dorothy Deacon, Sandi Murray, Becky La Blanc, Marion Clifford, Lori Thompson, Maureen McLaughlin, Julie Petersen, Cindy Yates, Carol Thomas, Maureen Murphy. ROW 4: Jull Witting, Mary Lubben, Monica Foy, Maureen Maric, Carmine Cavender, Kathy Sembach, Sue Boyle, Donna Skolik, Jackie Berg, DeeDee D'Ercole, Debbie Schuldt, Carla Petry, Joanne Galloway, Mary Sawallisch. ROW 5: Cindy Sewiec, Judy Henning, Sharon Jones, Debbie Van Horn, Judine Geist, Debbie Hayes, Sandy Sippel, Karen Schwertsfeger, Bonnie Landeck, Toni Roberts, Kathy Ross, Robbi Schoenenberger. ROW 6: Dianna Marquardsen, Eileen

THE POWER

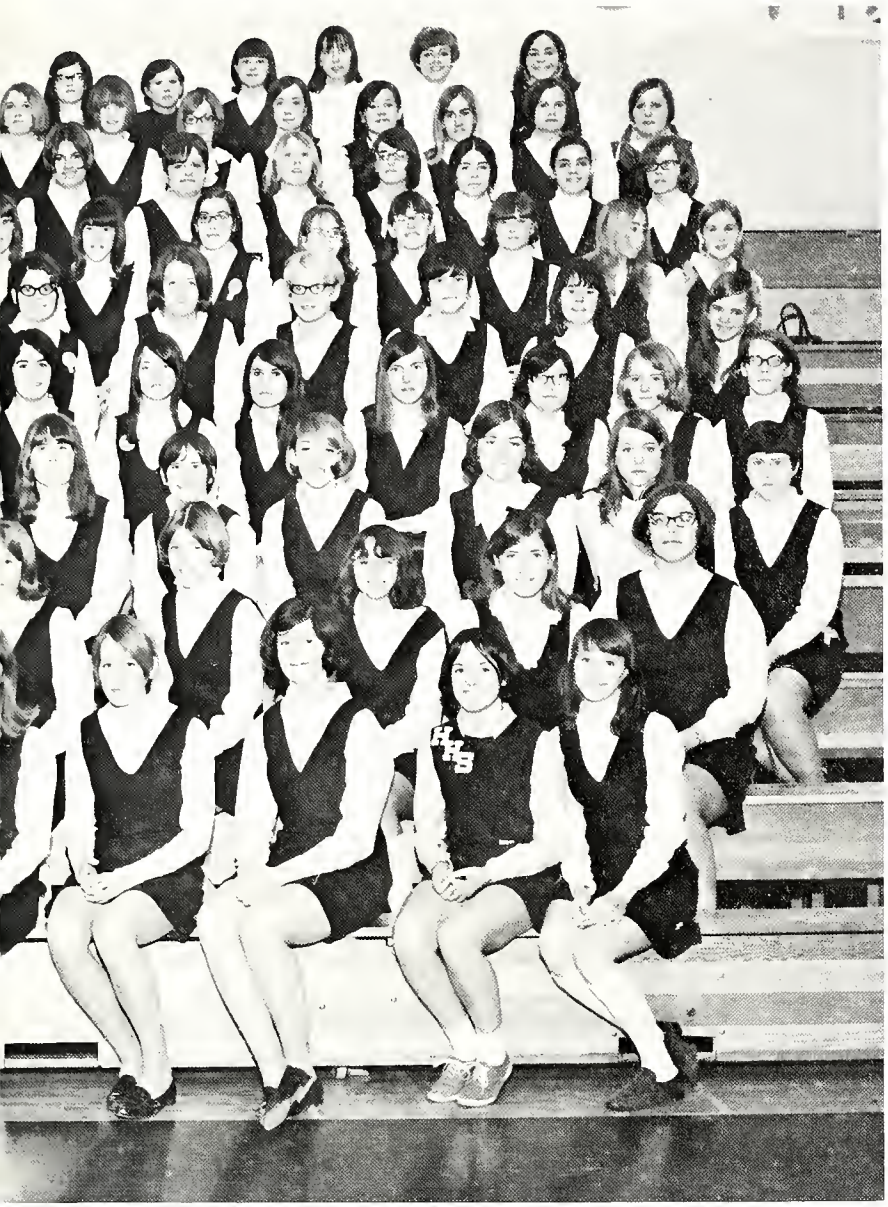

McDonnell, Cindy Thompson, Pat Calcaterra, Sharon Wiley, Pam Kos, Debbie Howe, Angela DiGrazia, Mary Devine, Patty Devine, Ida DiGrazia, Donna Staska, Kathy Powell, Valerie DeRidder, Shirley Kantor, Cheryl Curtis. ROW 7: Shirley Sloat, Debbie Olson, Janet Dawes, Jane Romweber, Claire Slywestrak, Janice Walker, Donna Daniels, Jo Ellen Wojik, Sue Wagner, Mary All Pavlovich, Nancy Fay, Cheryl Baker, Brenda Philpot, Elizabeth Juarza, Karen Malfaldt, Kathy Wrobleski. ROW 8: Cindy Reese, Sue Engel, Sue Ann Freese, Gail Ciesa, Marilyn George, Connie Romweber, Debbie Fewer, Nancy Bozich, Lu Ann Sparger, Kris Sweeney, Deanna Ellis, Diane Elsbury, Jeanine Du Beau, Sue Roll, Kathy Ledbetter, Beth Million. ROW 9: Vivian Johnson, Gwen Braves, Janet Preston, Linda Castellan, Sharon Rice, Linnea Denmal, Mary Drummond, Janet Jorgensen, Charlene McGee, Debbie Windhorst, Gwyn Lamacki, Judy Bette, Jeri Haaker, Carol Alexander, Edwina Borowski, Peggy Francis.

Audio-Visual Aides

Although this club sponsors no special activities, it is recognized for its audio visual service given to the school.

ROW 1 — Jim Mason, Mr. Riplinger—Sponsor. ROW 2 — George Walker, Richard Foresta.

Math Club

Math Club was organized to promote further interest in mathematics. This year the Math Club sponsored a trip to the Museum of Science and Industry.

ROW 1 — Kent Kwoh, Barb Ross—Secretary, Betty Thurman—President, Greg Wilkie—Vice-President, Miss Siroky—Sponsor. ROW 2 — Debbie Modliaski, Connie Sewtik, Jens Unterdofer, Marylene Williams, Rose Marie Powers. ROW 3 — Janet Koenig, Adrienne Uhl, Mary Ann Powers, Kurt Stutzriem, Mike Breslin.

ROW 1 — Steve Mellissas, Bruce Lund, Vernon Olson. ROW 2 — Mark Bomberger, Grant Neal, Mr. Kaiser—Sponsor, Bill Kamin. ROW 3 — Bert Williams, Bob Parker, Art Zangrel, Mary Kruger, Kathy O'Mara.

Science Seminar

The Science Seminar is a select group of students who show above average knowledge and interest in science. Under the guidance of Mr. Kaiser, the group persues their interest in science through various field trips, lectures, and projects.

The Science Club is a group of students interested in one or more of the many fields of Science. The purpose of the club is to provide opportunity to learn and understand more about the world we live in. This year's activities include the UMOC contest, a car wash, a fall and spring symposium, and a winter and a spring field trip.

Science Club

ROW 1 — Mr. Schaffer—Sponsor, Mike Wynn, Steve Melissas, Barb Ross, Greg Wilkie. ROW 2 — Glenn Steck, Julie Wilmington, Scott Kelly, Kent Kwoh, Pat Herschman, Roger Alexander. ROW 3 — Bert Williams, Mike Breslin, Gary Nelson, Kurt Stutzrien, Tom West.

FHA

ROW 1: Mrs. Closson-Sponsor, Terri Stevens, Pat Farris, Laverne Besse, Jackie Slater, Vicki Jackson, Joan Sullivan, Bonnie Glass, Mrs. Johnson-Sponsor. ROW 2: Bobbi Besse, Millie King, Jackie Brumford, Debbie Modlinski, Sandi Sippel, Cindy Siwiec, Vicki Foresta, Charlene Brumfield, Mary LaPlace. ROW 3: Connie Slater, Susie Grzesik, Monica Foy, Cindi Thompson, Cindi Clarke, Nancy Hall, Beth Szabo, Angela Conzachi, Vicki Phillips. ROW 4: Debbie Nolan, Denise Glens, Becky Bernard, Monica Ross, Lisa Powell, Sharon Rice, Linda Tompkins, Donna Hayes, Debbie Charleston. ROW 5: Sandy Graf, Rita Koch, Diane Borgman, Cindy Rees, Leslie George, Kathy Brooks, Sue Holm, Lynn Sundermeyer, Linda Monahan.

FTA

F.H.A. and F.T.A. are designed to prepare the student for careers in homemaking and/or teaching.

F.H.A. attempts to promote a growing appreciation of the satisfaction of homemaking as well as to foster the development of creative leadership in home and community life for its 55 members.

F.H.A. activities throughout the year included an initiation and installation banquet during the Fall, a bake sale, candy sale and sock hop during the Winter and a Daddy Date Night during the Spring.

F.T.A. encourages students interested in a career in teaching to become familiar with the opportunities that exist in this field.

During National Education Week the 13 members of F.T.A. engage in actual teaching and promote the goals of education.

ROW 1: Linn Johnson, Shirely Bell; president, Sharon Foster; vice-president, Andrea Grant. ROW 2: Marlette Houton, Mary Kammerer; treasurer, Mrs. Keefe; sponsor, Joyce Placek; secretary, Lisa Powell. ROW 3: Debbie Feurer, Val Sanchez, Ruth Lund, Kim Vandermeer.

Nurse's Aides

ROW 1: Mrs. Farrell-Sponsor, Mary Devine, Terri Stevens, Pat Farris. ROW 2: Stella Ratowski, Cindy Delegan, Darcy Furr. ROW 3: Debbie Hicks, Linda Wilhelmi, Mary Kreuger.

Health Careers

ROW 1: Mrs. Farrell-Sponsor, Debbie Hicks, Mary Devine, Ida DiGrazia, Cindy Delegan, Liger Brown. ROW 2: Stella Ratowski, Jan Morrison, Patty Devine, Terri Bertrand, Terri Stevens, Cheryl Burford. ROW 3: Linda Wilhelmi, Mary Kaeuger, Darcy Furr, Chris Ratowski, Vickie Hrabe, Chris Hrabe, Pat Farris.

Junior Leadership

SITTING (left to right): Pat Calcaterra, Debbie Ellis, Mary McDonald, Myra Demkowicz, Andrea Roby. KNEELING (left to right): Holly Hardenburgh, Alice Muchmore, Lynell Kane, Janet Meyer, Barb Beck, Julie Nau. STANDING (left to right): Jan Hart, Julie Brathovde, Vivian Johnson, Chris Ratowski, Ruth Lund, Dorothy Deacon, Sherry Blaha, Gail Stuk, Linda Corkrin, Beth Smith, Kathy Zugenbuehler, Nancy Thomas, Carol Anderson, Margaret Salvino, Mrs. Moorhouse.

The purpose of the Junior Leadership class is to prepare girls to become gym assistants for their Senior year. The class incorporates learning with fun. Admission to leadership class is based upon leadership qualities, teacher recommendation, and acceptable academic achievement. Activities during the year include the learning of basic skills of basketball, soccer, gymnastics and tumbling, folk dancing, and volleyball, culminated by promotion to the Senior Leadership Class.

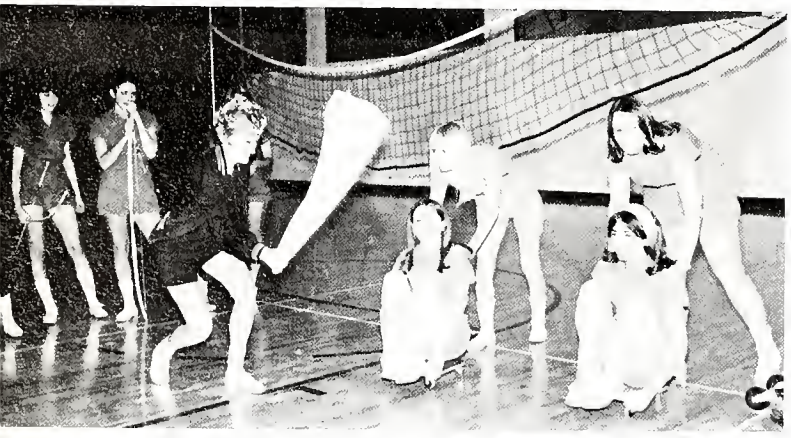

A race to the showers!

Janet, your nose isn't that flat!

Senior Leaders Aid In P. E. Classes

Linda Richards, Fran Mora, and Collette Dalia pose for Terri Stevens.

KNEELING, l. to r.: Kathy Koszewski, Sandy Peterson, Collette Dalia, Sherry Falashetti, Kathy Donahue, Bev Bernhardt, Fran Mora, Sharon Picciariell, Mrs. Moorhouse. STANDING, l. to r.: Terri Stevens, Rose Allison, Laurie O'Malley, Linda Outley, Char Miller, Sue Salvino, Lauralee Dove, Karen Kots, Pam Hartley, Marion Jacobsen, Linda Richards, Debbie Nezzle, Sue Mazur.

Talon Staff

Editors' Staff includes: Nancy Dorch, Sports editor; Terri Cavendar, Senior and staff editor; Mary McDonald, Activities editor; Holly Hardenburgh, Business manager; Carol Berg, underclass editor; Steve Martin, sports editor; Valerie Sanchez, copy editor; Diane Hoger, Sports editor; Fay Vogen, co-editor; Margaret Salvino, co-editor and Mr. Scarlett advisor.

ROW 1: Bruce Kula, Pam Powell, Terri Bertrand, Suzanne Mazur, Lynell Kane, Jane White, Deborah Ellis, Mr. Scarlett-Advisor. ROW 2: Jim Mason, Nancy Thomas, Toni Roberts, Darcy Furr, Debbie Pascal, Jane Romweber, Lou Sparger, Deanna Ellis. ROW 3: Cheryl Curtis, Dona O'Neill, Chris Graff, Alice Muchmore, Diane Hoger, Kurt Hoffmann, Bill Marquardsen, Steve Martin.

Wing Staff

ROW 1: Miss Maggi-moderator, Pat Herschman, Terri Stevens, Pat Farris. ROW 2: Shirley Bell, Nancy Dorch, Barb Koslowski, Karen Sobol. ROW 3: Barb Vaught, Jen Doerfler, Jeanne Weaver, Adrienne Uhl.

Barbara Kozlowski, Editor of Wing, works on copy for newspaper deadline.

It is by going out that we grow within, strengthening the spirit of our school and of ourselves . . . .

69 SPORTS

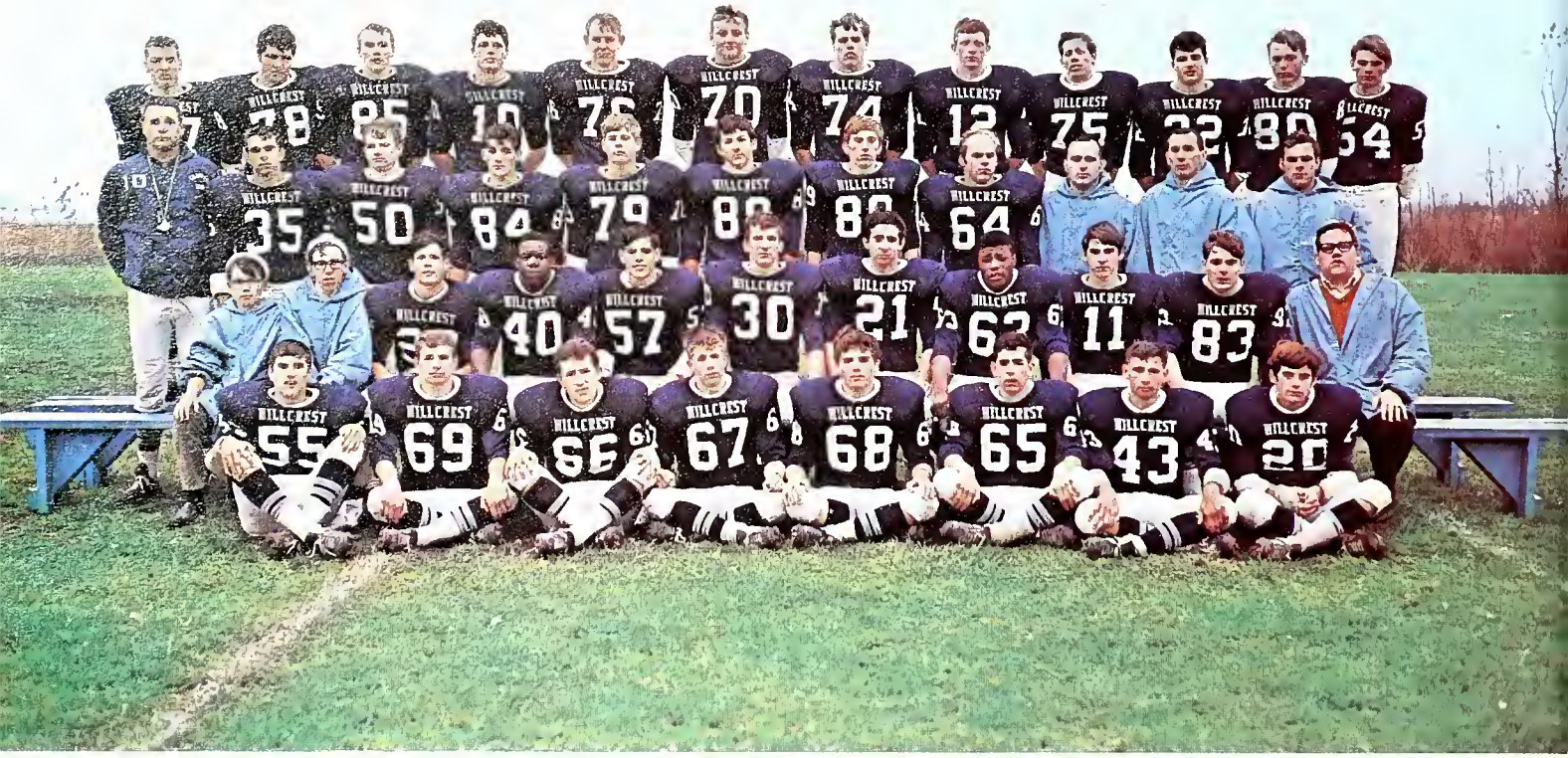

Tony Scoglio

John Bozich

Gary Dam

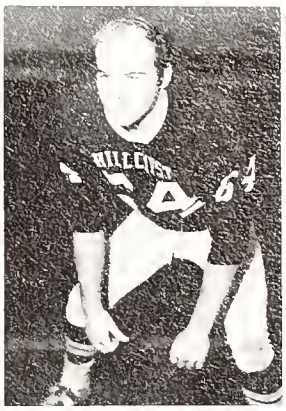

Tom Hall

Carl Nordgren

Dan Flannagan

St. Anne's Wipeout

Randy Glancy

Ted Thompkins

Marc Wittenberg

Wittenberg's hurt

The Hawk Machine

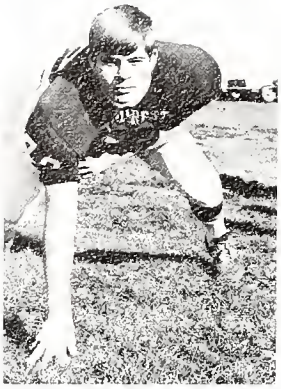

Rick Polanin

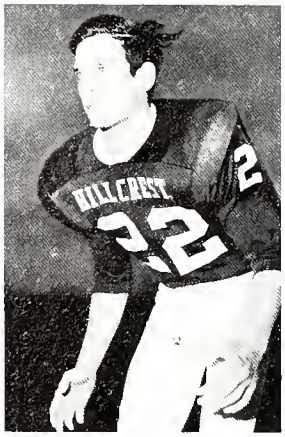

Steve Johnson

Jim Field

Action

Larry White

Larry Roberts

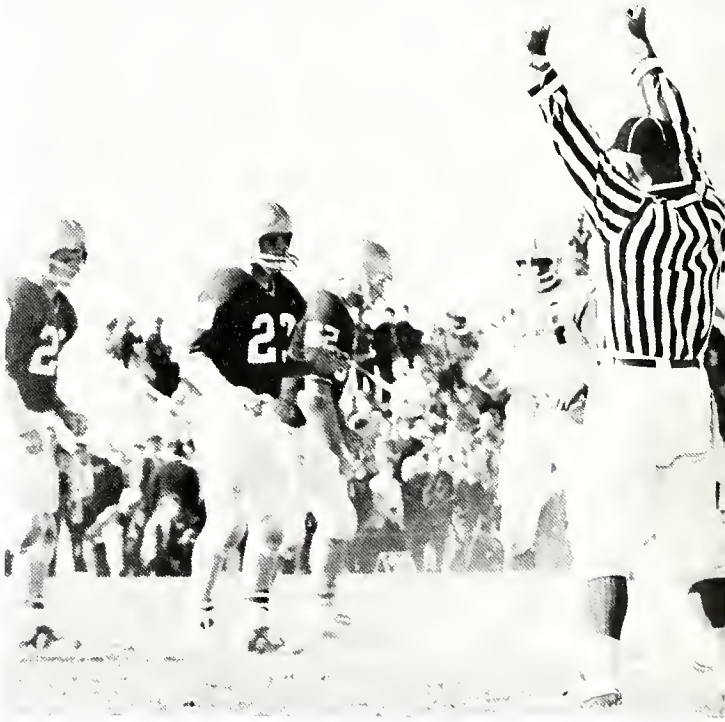

Touchdown

Bruce Bozich, Earl Sears

Bill Henshaw

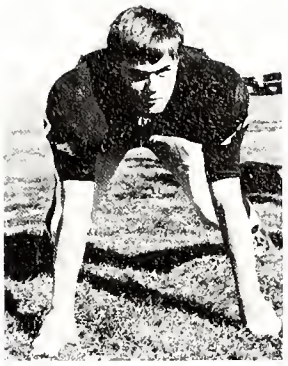

Chuck Jillson

Bob Packheiser

Dan Lowe

Gary Ruhl, Tom Wilbanks

Wayne Boznack

BOTTOM ROW: J. Howard, S. Wachala, T. Kane, R. Smith, G. Richards, T. Conner, J. Quinlan, M. Grant. ROW 2: G. Saylor, R. Brown, F. Sobol, P. Haveck, T. Marks, S. McNabb, J. Carlsn, D. Hulvey, B. Dirks, B. Wessel, Manager: J. Hagen. ROW 3: B. Peters, P. Pelke, R. Lupien, M. Alsip, K. Oaks, B. Busse, M. Schaffrath, M. Thom, B. Sheehan, G. Lovejoy, B. Scott, M. Crawford, D. Ewald. Coaches Wujcik and Zambo.

Sophomore Football

Coach Zambo and Coach Wujcik

The 1968 Hillcrest sophomore football team had a season of frustration. A lack of team experience and a couple of key injuries mid-way in the season put a damper on the Hawks' chances for a conference title.

With another year of experience under their belts, the sophomore Hawks could present a problem for the other conference teams. They have the necessary size, potential and spirit to be contenders for the conference title in the near future.

SOPHOMORE SCORES

	We	Them
St. Anne	12	6
Bradley	7	7
Rich Central	0	12
South	0	26
Stagg	26	2
Crete	7	7
Tinley	13	12
North	0	19

FROSH FOOTBALL

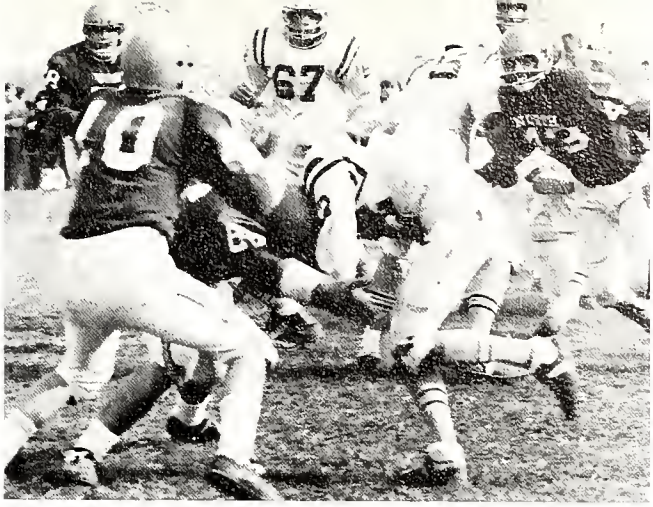

We started the football season back in August with 58 freshmen reporting for the first practice. They worked hard in practice, and apparently learned something, since our season's record on the "A" level was 7 wins and one loss. The "B" level won three out of three games, and was never scored upon.

We wound up the season with 52 boys, 13 of which never missed a day of practice. They were a fine group to work with, and we are expecting big things from them in the years to come, like the Sophomore conference Championship next year.

BOTTOM ROW: S. Doerfler, D. Davies, R. Friedman, D. Gerdez, M. Forseth, R. Bass, R. Brown, E. Wittacher, J. Murphy, L. Valdez, G. Scharko, K. Kuprion, M. Haseman. MIDDLE ROW: R. Brown, A. Pisarski, J. Parfrey, P. O'Hern, P. Wittorp, N. Kudukis, D. Sears, K. Million, R. Kennely, D. Meyercheck, J. Hughes, J. Nemecek, J. Nehy, J. Baumgartne, B. Vaught, P. Rumpright, C. Huckins. TOP ROW: Coaches; B. Binette, H. Pigush, K. Muhich, P. Reed, L. King, M. Malia, F. Hammond, B.Davy, B. Hayes, A. Harty, D. Cook, B. Kohaus, G. Reichenberger, P. Degani, K. Sundermeyer, T. O'conners, D. Krenger, J. Martins. Managers; J. Preston, R. Landis. MISSING FROM PICTURE: J. Graff, S. Ruhl, J. Nemecek, G. Werres, J. Cookson, J. Kunkel, T. DeWitt.

FROSH SCORES

	We	Them		We	Them
Bradley	35	13	Stagg	14	0
Argo	13	0	Crete	41	0
Rich Central	0	13	Tinley	28	7
South	14	0	North	14	0

BOTTOM ROW: D. Nast, Coach Kostecki, J. Downs, R. Baker. TOP ROW: W. Wroblewski, B. Quilhot, D. Nelson, G. Guntenspergen, S. Doebler. NOT PICTURED: S. Combs, D. Hartman, R. Jurik, S. Martin.

Varsity

VARSITY SCORES

	We	Them
Bremen	28	29
T.F. North	17	40
Tinley	34	21
Stagg	15	50
Bloom	48	18
Joliet East	19	36
Crete-Monee	19	36
Rich Central	33	22
T.F. South	15	50
Bradley	17	43
Lockport West	23	34
Peotone	15	48
Marist	19	36

HARD AT WORK.

Cross-Country

Coach Kostecki congratulates Barry.

The Hillcrest Varsity Cross-Country team proved itself a power to be reckoned with both in conference and district competition. This year the Harrier Squad paced by Barry Quihot turned in a successful 11 win and 3 lost season and placed second in Conference and seventh in district competition. The Hillcrest Squad with seven runners who consistently finished strong in competition and including the individual conference champion Barry Quilhot will be ready for a better and successful season next year.

At practice, Frosh-Soph team: Sophomores: B. Cole, S. Doebler, B. Lund, H. Mango, L. McManigle, D. Shannon, Freshmen: M. Alexander, D. Nast, C. O'Neill, D. West, G. Zamata.

Fresh-Soph Cross-Country

Barry finishes first at conference.

Frosh-Soph
Cross-Country Scores

	We	Them
Peotone	24	32
HF	40	21
T.F. South	25	33
Rich Central	56	20
Crete	21	34
Joliet East	33	25
Bloom	35	23
Stagg	29	28
Tinley Park	37	21
T.F. North	53	19
Bremen	41	22
Lockport West	17	38
Bradley	28	27
Marist	33	26

Competitor congratulates Barry.

Lost his pants but won the race.

Practice makes perfect.

Varsity Team Posts Record Win

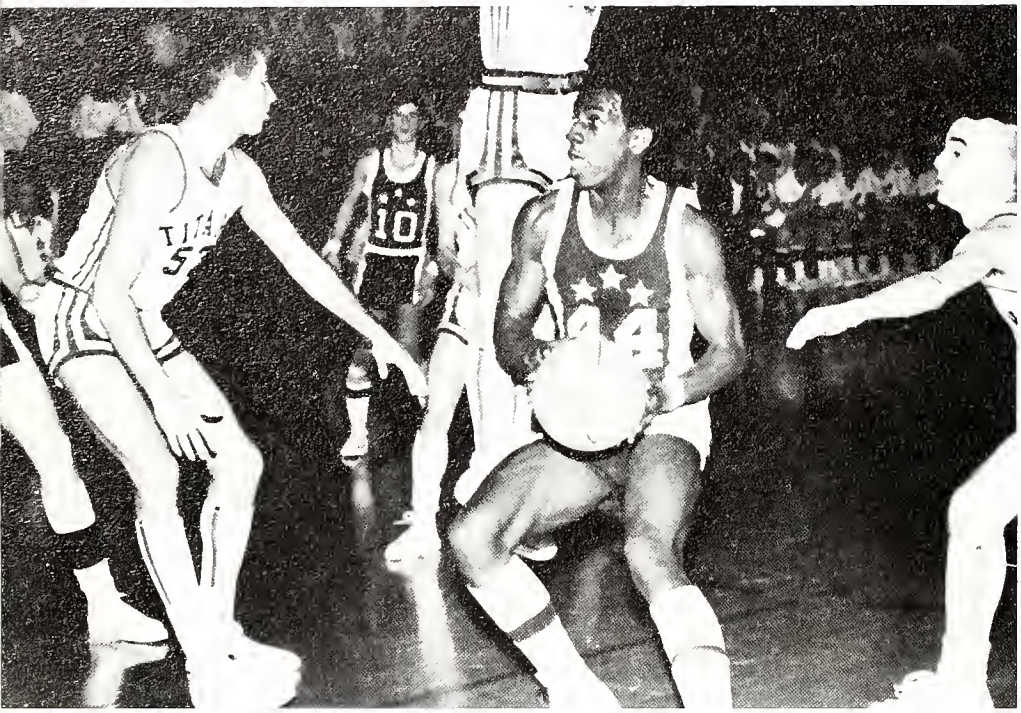

Think hard Jim, what comes next?

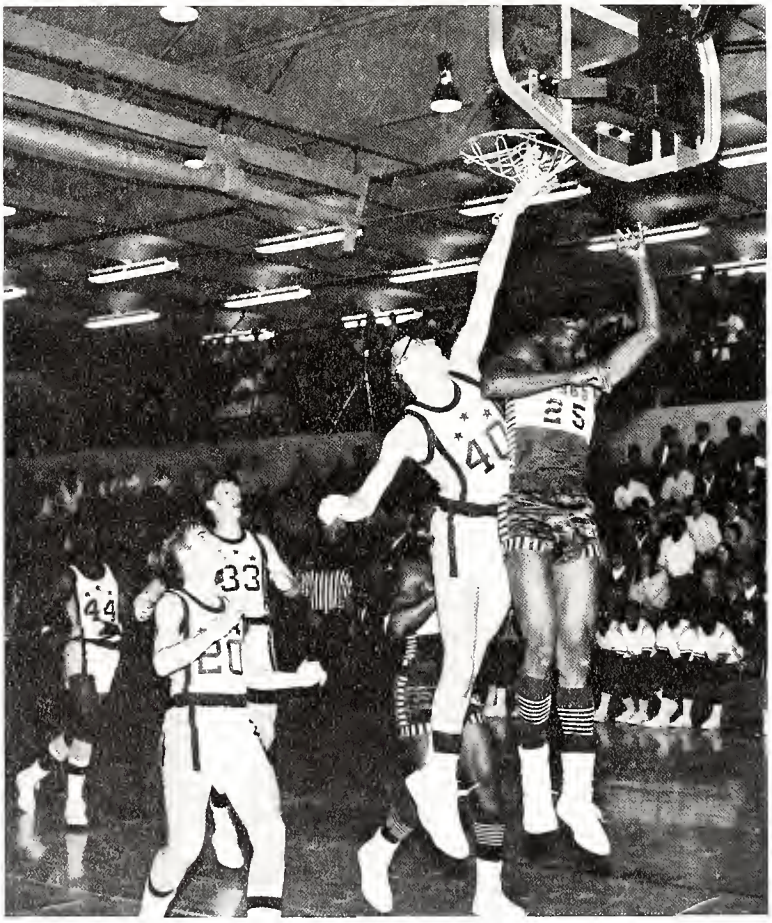

Toad's all hung up!

Go-Charlie-Go!

VARSITY BASKETBALL

TOP ROW: J. Buwolda, S. DeBeau, J. Jones, C. Jillson, Coach Lundy, R. Leverence, M. Tompkins, C. Williams, J. Field. BOTTOM ROW: T. Dehning, M. Holmes, R. Glancy, Coach Piguish, C. Ulrich, D. Lowe, S. O'Hern.

Mike Tompkins

Tom Dehning

After a slow start, the varsity began to play the brand of ball we were capable of playing. This year with our first senior class, we finished fourth. Eight of our varsity players are juniors, so the team and the coaches are looking foward to next year with even more optimism.

The Hawks overall record this year was 8-16. Our best performance was with Stagg, when we defeated them 116-73. The scoring this season was led by Jim Jones and Jim Field. Charlie Williams was one of our top rebounders, and Steve O'Hern broke his school record with 115 assists.

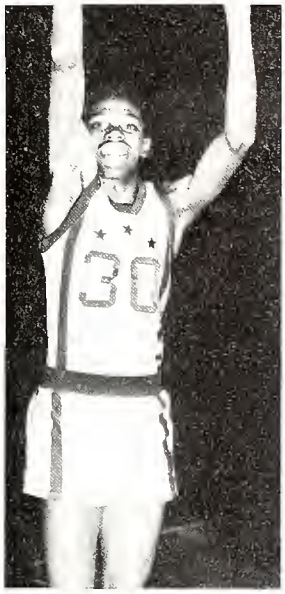

Charlie Williams

HAWKS

VARSITY

	THEY	WE
Argo	82	67
Peotone	73	53
Beecher	76	70
Rich Central	92	68
Crete Monee	79	55
Manteno	65	81
Bradley	89	64
St. Anne	76	66
Illiana Christian	68	49
Wauconda	70	80
Quigley North	83	61
A.A. Stagg	73	116
Tinley Park	75	73
T. F. South	72	82
T. F. North	75	92
Rich Central	59	51
Crete Monee	59	48
Bradley	74	63
A. A. Stagg	79	91
Tinley Park	59	93
Thornridge	93	52
T. F. South	66	61
T. F. North	76	82
Thornridge	98	42

Jim Jones

Dick Leverence

Jim Field

Steve O'Hern

Sophomore Basketball

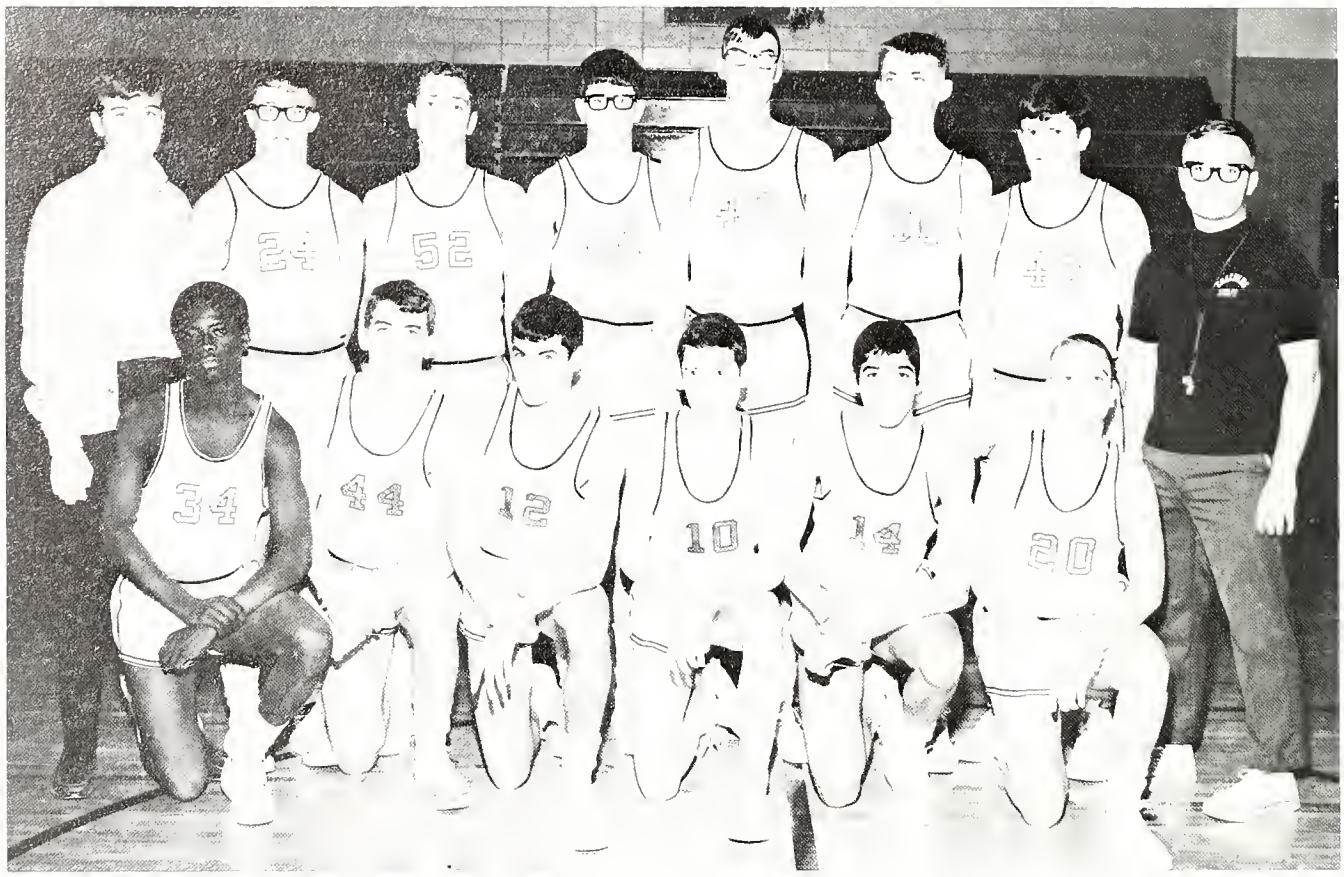

BOTTOM ROW: R. Jones, R. Lupien, S. Doebler, R. Lindbloom, T. Lewis, M. Tewksbury. ROW 2: Trainer; D. Chappel, D. Ewald, R. Anderson, J. Witting, R. Moody, J. Leck, M. Alsip, Coach Valiska.

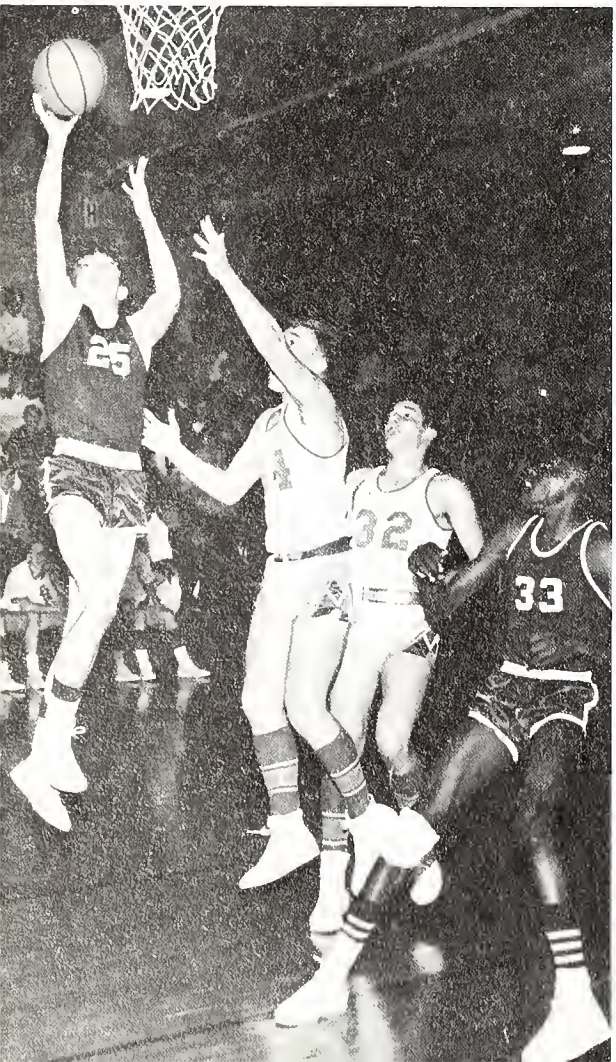

Ewald puts it in.

SOPHOMORE SCORES

	T	O
Argo	60	38
Rich Central	63	27
Crete-Monee	49	41
Manteno	56	47
Bradley	67	38
St. Anne	54	51
Rich East	72	22
Tinley Park	47	39
Stagg	43	50
Tinley Park	51	53
T. F. South	45	54
T. F. North	50	54
Rich Central	46	44
Bradley	70	46
Stagg	43	60
Tinley Park	56	57
Thornridge	65	38
T. F. South	38	43
T. F. North	48	42

After a slow start, the sophomore basketball team, with help from two freshmen Don Meyerchick and Ron Williams, ended the season in fine fashion. The Hawks were 9-7 from Christmas until the end of the season finishing tied for fourth in conference. They also won the consolation Championship of the T. F. North Sophomore tournament with wins over Marist 49-40 and Illiana Christian 60-46.

The leading rebounders on the team were Dan Ewald and Williams, and the leading scorer on the team was Ralen Jones with 11.6 points per game. Also seeing action on the starting teams were Steve Doebler, Rick Anderson, and Rich Lindbloom.

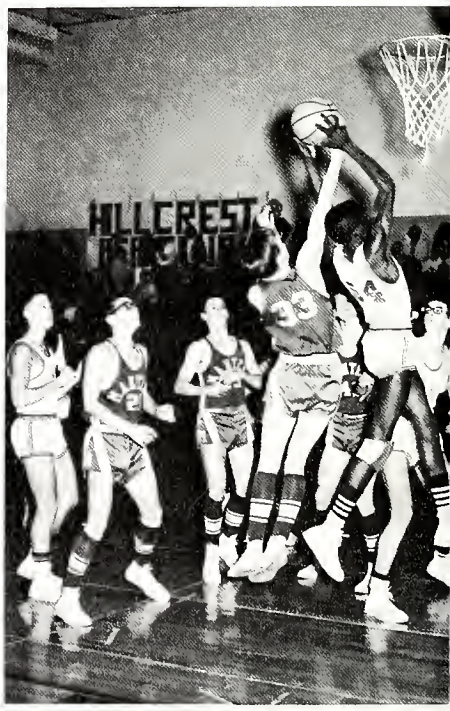

Two more.

Freshman Basketball

BOTTOM ROW: D. Kidd, J. Wheat, J. Miller, M. Foreth, D. Meyerchick, D. Formas. ROW 2: Coach Jacobs, M. Malia, J. McCline, D. Bottoms, P. Degani, Coach Lepore. ROW 3: E. Harris, G. Wynn, G. Strumpf, K. Sundimier, J. Grant, N. Kudukis, Manager; R. Perry. NOT PICTURED: R. Williams, L. King, S. Ruhl.

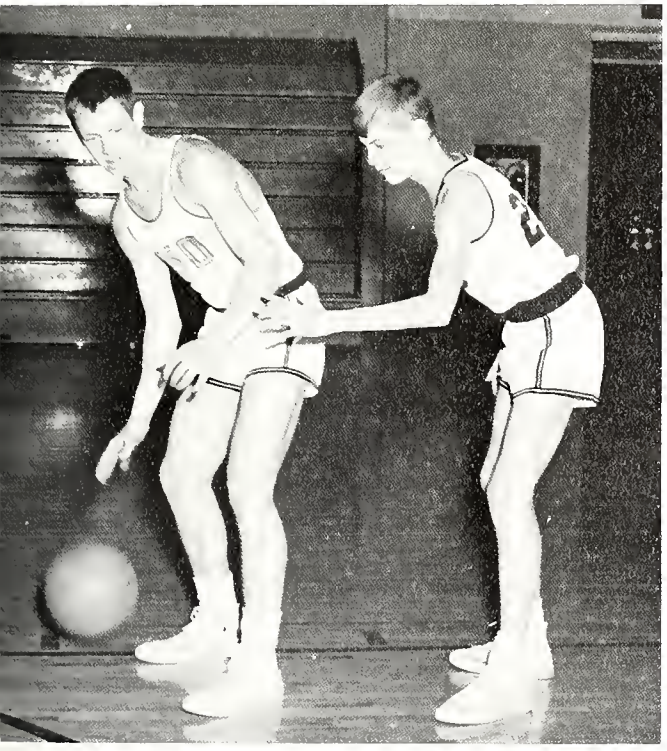

Don Meyerchick and Jim Wheat practicing for the next game.

The 1968-69 Freshman Basketball team which was tall in size, but short in experience finished the season with nine wins and nine losses. The freshman boys started the season slow, managing three wins in their first twelve games. The boys playing ability finally caught up to their size and they won six straight games before losing to Eisenhower. Don Meyerchick, Ronnie Williams, and Jim Wheat were the team leaders and are certain to lead our team into a successful sophomore season.

SCORES

Them	*Us*
Lockport West	*59-34*
Peotone	*28-52*
Rich Central	*73-48*
Crete-Monee	*34-73*
Reavis	*41-35*
Bradley	*51-47*
Tinley Park	*66-53*
Lockport West	*61-43*
Tinley Park	*44-48*
T. F. North	*56-48*
Eisenhower	*48-46*
Stagg	*28-38*
T. F. South	*37-58*
Peotone	*29-50*
Argo	*35-53*
Marist	*49-51*

Jeff McCline up for a shot.

Gymnastics Team

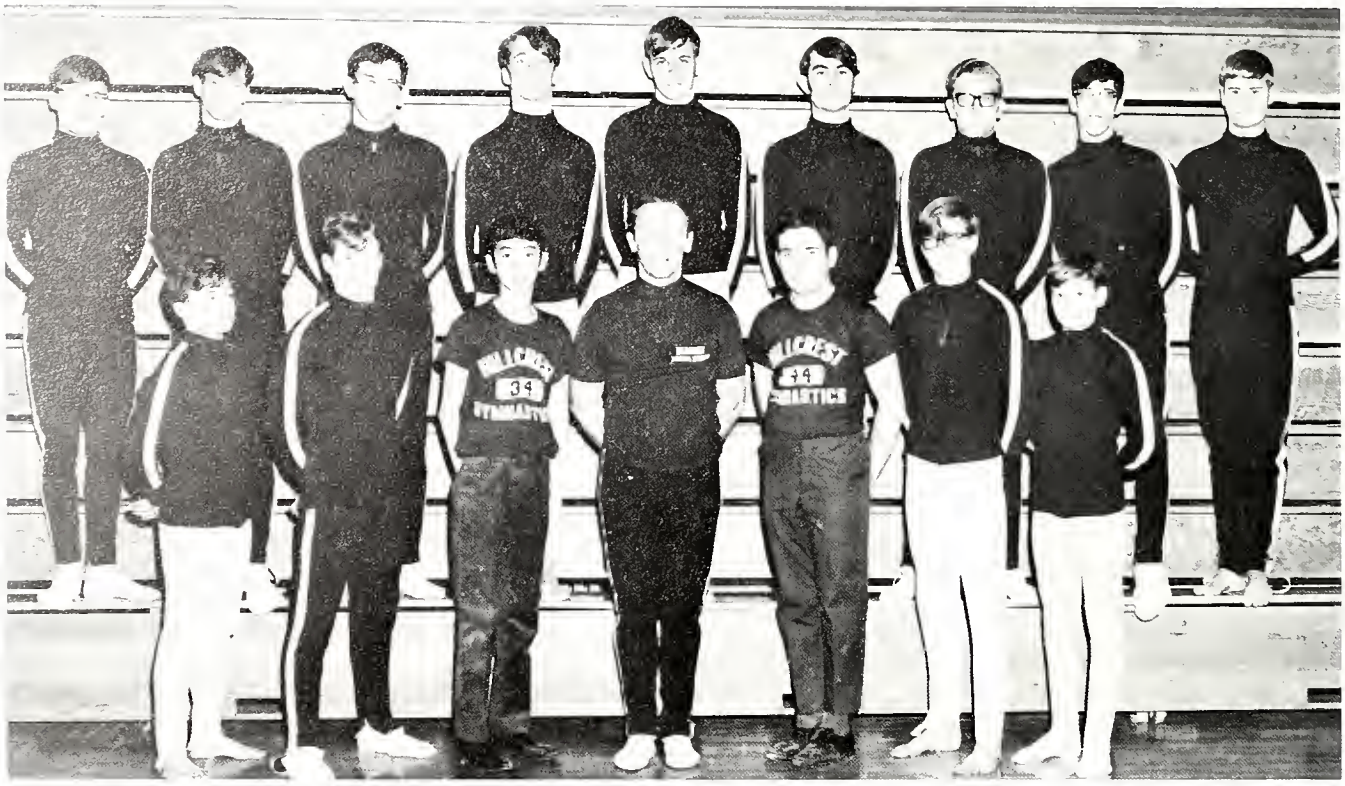

BOTTOM ROW: J. Coles, J. Quinlan, Manager; K. Kwoh, Coach Kostecki, Manager; B. Blaike, B. McKeone, G. Germany. TOP ROW: G. Neal, L. Flood, G. Guntenspergen, B. Bailey, J. Sullivan, A. Szabo, P. McCurdy, G. Schumacher.

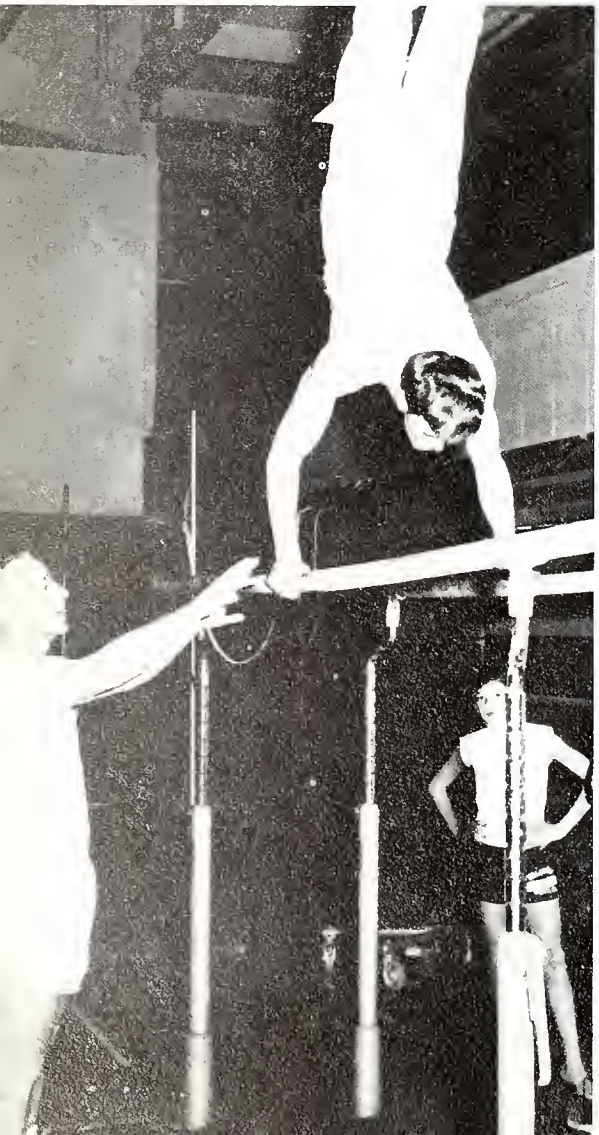

Gymnastics is the sport where size, weight, and strength are not the most important factors in order to be successful. It puts the young men on equal terms with each other, for it provides clean even competition for its participants.

Here at Hillcrest we are developing a varsity gymnastic team which we hope in future years will produce state champions.

Looks To Next Year

SCORES

Them	Us
Reavis	Loss
Crete-Monee	Win
Rich East	Loss
Bloom	Loss
Hinsdale S.	Loss
Lincolnway	Loss
Reavis	Loss
Homewood F.	Loss
Oaklawn	Loss
Hammond-Clark	Loss
Bloom	Loss
Mundelein	Loss
Rich Central	Loss
Crete-Monee	Win

Frosh-Soph Gymnastics

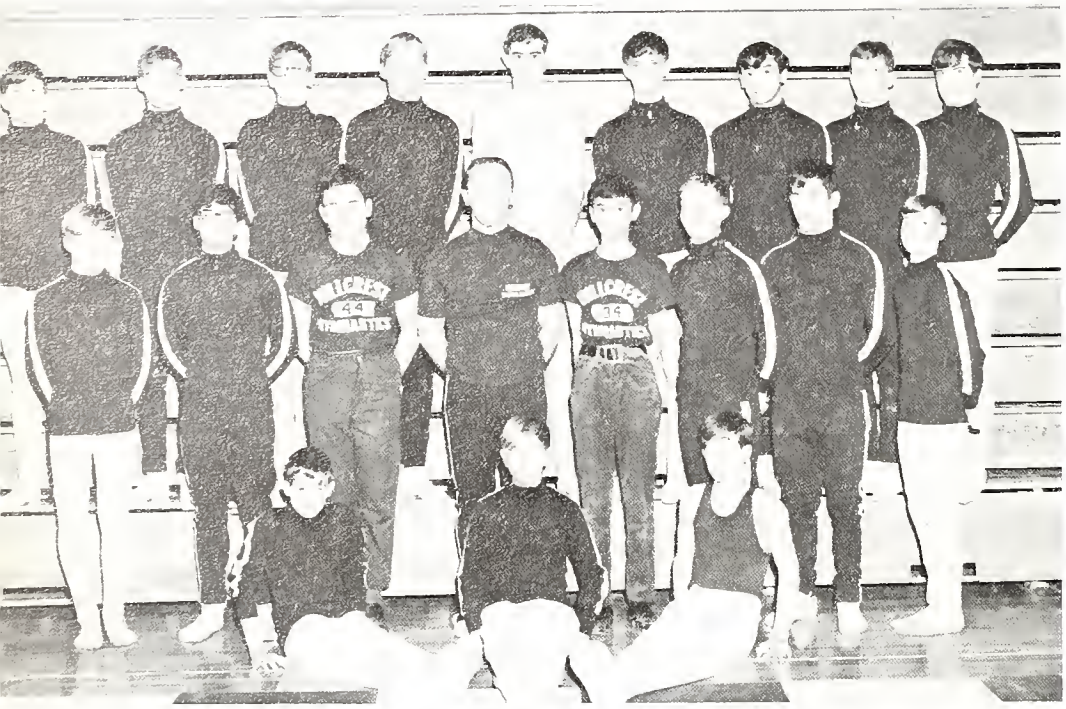

SEATED: C. Jirik, B. Peterson, E. Trauscht. FRONT ROW: L. Jones, H. Mango, Manager; B. Blaike, Coach Kostecki, Manager; K. Kwoh, C. O'Neill, T. Conner, M. Manypenny. TOP ROW: B. Wahman, J. Howard, R. Campbell, P. Havek, B. Scott, B. Stuver, S. Guntenspergen, J. Murphy, D. Gerdez.

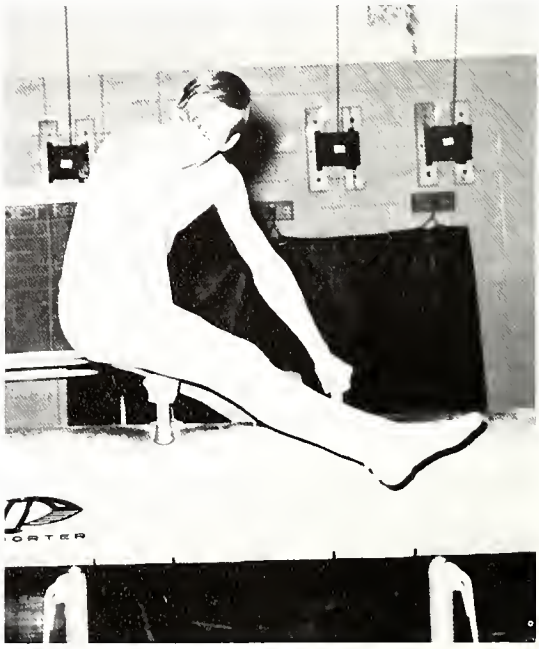

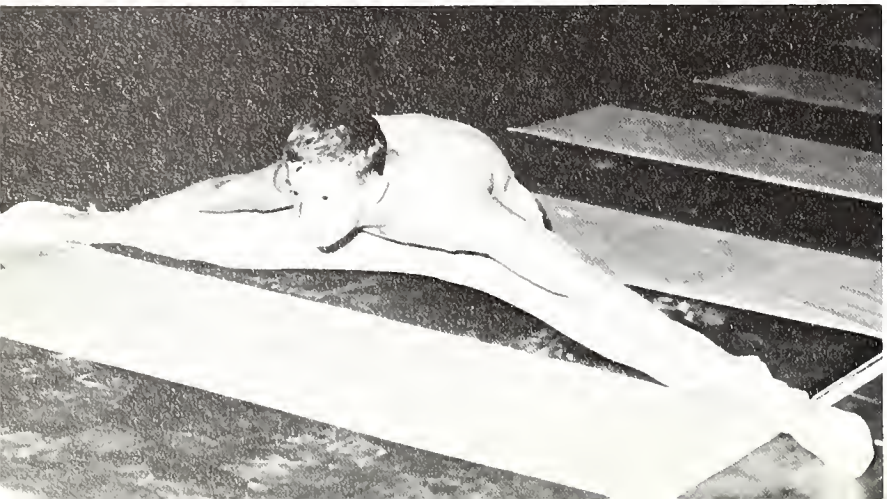

Swimming

BOTTOM ROW: G. Deneen, S. Doerfler, P. Pickering, G. Steck, C. Mangrum, J. Keegan, G. Peck. ROW 2: Manager J. Arvant, E. Straub, D. Roberts, R. Soukup, R. McGlassnn, M. Crawford, D. McBain, K. Behr, G. Dove, M. Groat, F. Hammonds. ROW 3: M. Daniels. ROW 4: M. Fanning, G. Pickering, S. Peterson, S. Schorendorf, M. Swan, P. Horeysek, R. Sobczak, M. Breslin, Captain; G. Dam.

The past swimming season provided fruitful rewards for Hillcrest. This was the first year that victories were attained by a Hillcrest swim team. Certainly the squad led by many Sophomores this year will contribute to more victories and records with each succeeding season. This is an up and coming squad, watch them as Hillcrest launches into a new era-practices at the Hillcrest pool and home meets.

VARSITY SCORES

Them	*Us*
Tinley Quad.	*4th*
Lockport Central	*57-37*
Kankakee Westview	*27-62*
Bremen	*70-25*
Bloom	*77-17*
Reavis	*69-27*
Evergreen Park	*76-19*
T. F. North	*61-33*
Kankakee Eastridge — Invitational	*7th*
Kankakee Eastridge	*40-55*
T. F. South	*69-25*
Argo	*67-23*
Tinley Quad.	*4th*

FROSH-SOPH SCORES

Them	*Us*
Lockport Central	*46-48*
T. F. South	*58-37*
Bremen	*50-45*
Bloom	*47-46*
Reavis	*58-37*
Evergreen Park	*73-22*
T. F. North	*60-27*
Hindsdale South — Freshman Invitational	*7th*
T. F. South	*63-31*
Argo	*49-46*
Tinley Quad	*3rd*

Gary Dove

Mike Groat

Coach Spearing, Gary Dam and Coach Anderson.

Varsity Mat Men

Conference Champ Larry White attempting to pin T. P. opponent.

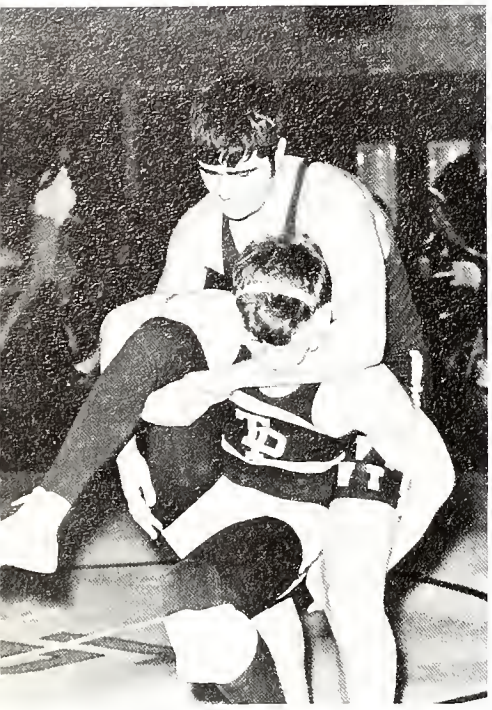

Conference Champ Mike Wachala with a pinning hold on T. P. opponent.

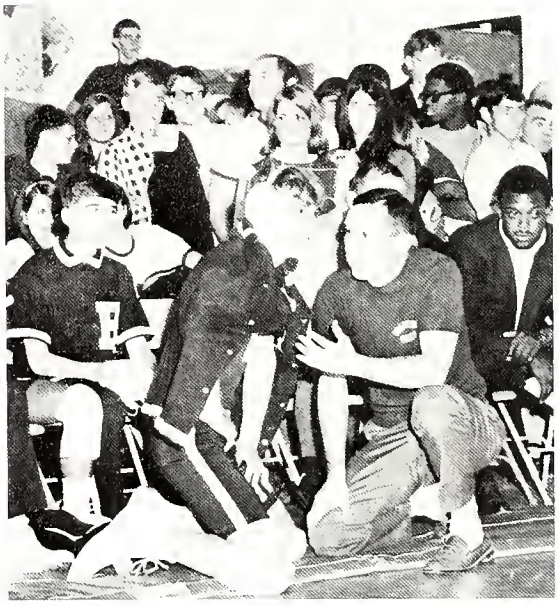

Coach Axelrod coaching Mike Sterba.

SCORES

They	*We*
Peotone	*3-48*
Richards	*29-48*
Rich Central	*22-17*
Crete-Monee	*22-22*
Hindsdale	*6-32*
Joliet Central	*11-33*
Stagg	*28-25*
Tinley Park	*32-18*
T. F. North	*38-10*
Joliet East	*16-34*
T. F. South	*20-19*
Lockport Central	*25-16*
Rich East Tour	*14th*
Wrestling Conference	*4th*

BOTTOM ROW: B. Zwicker, B. Chaffin, G. Paul, Coach Axelrod, J. Gordon, D. Hartman, T. Mencl, G. Janicki. TOP ROW: T. Croswell, S. Martin, M. Sterba, B. Henshaw, T. Scoglio, M. Wachala, J. Melton, L. White, G. Ruhl.

The Wrestling team got some fine leadership out of their first senior group this year. Led by co-captains Jim Melton, Tony Scoglio, and our heavyweight Mike Wachala the Conference Champ, the wrestling Hawks placed fourth in the Southeast Surburban Conference. Junior Larry White is this years, 180 pound Conference Champ, and was also our representative to the State Sectional Tournament. The Wrestling team always tried hard and represented our school well whenever they participated.

Our outstanding wrestlers this year were:

Heavyweight — Mike Wachala; 13 wins, 5 losses, 1 tie, 8 pins, Conference Champ, and 3rd in state district tournament.

112 pound Jim Melton; 13 wins, 6 losses, 1 tie, 6 pins, 2nd in Conference and 3rd in state district tournament.

180 pound Larry White; 18 wins, 4 losses, 1 tie, 2nd in state district tournament, and 4th in the Rich East Tour.

More Mat Men

Sophomore Paul Pelke works opponent over.

SOPH. SCORES

They	We
Richards	15-37
Rich Central	25-17
Argo Soph. Quad.	2nd
Crete-Monee	20-33
Hindsdale S.	8-32
Joliet Central	26-22
Stagg	25-30
Tinley Park	25-20
Joliet E.	26-20
T.F. South	9-38
Lockport Central	25-16
Wrestling Conference	4th

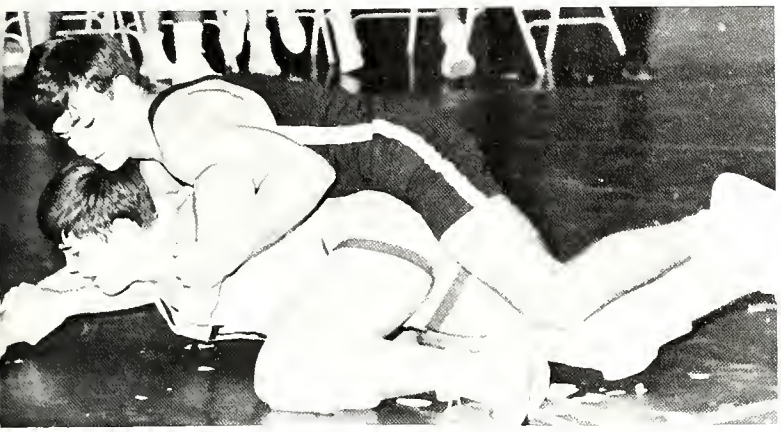

Sophomore Conference Champ Mike Grant working for a pin on opponent.

Bruce Peters pinning Tinley Park opponent.

This year's Sophomore squad finished with a 9-3 duel meet record. They placed second in the Argo Quad. and finished fourth in the conference meet.

Two of the more outstanding grappling Hawks for the team were the Conference Champs Bill Busse and Mike Grant. They were closely followed by conference runner-up Eric Gathe.

Leading the team with the most pins was Bill Busse.

Coach Williams and Sophomore Conference Champ Bill Busse work out.

BACK ROW: B. Wessel, R. Smith, Co-Captain; B. Busse, Coach Williams, B. Peters, B. Lund, P. Pelke. BOTTOM ROW: Manager; D. Stadt, A. Thompson, S. Wachala, Co-Captain; M. Grant, J. Newton, E. Gathe.

The Last of the Mat Men

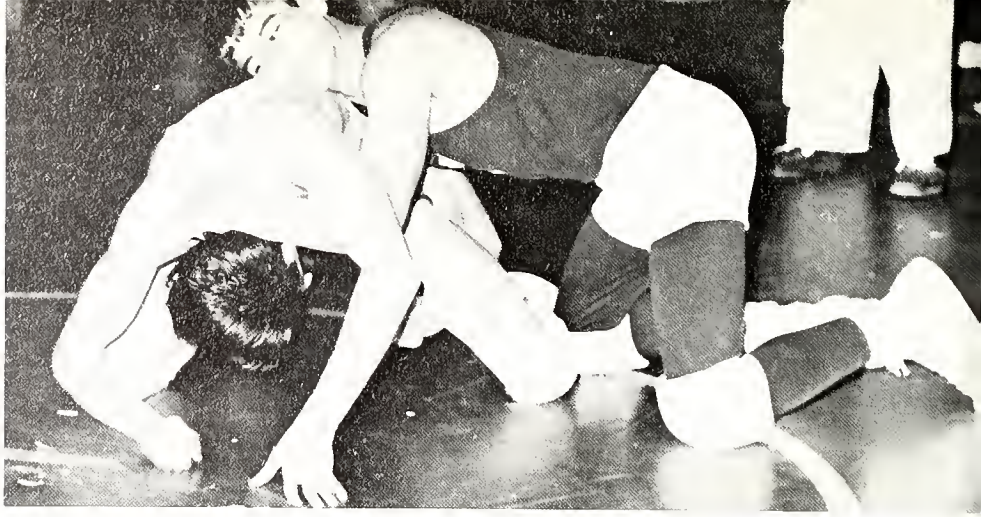

Jim Malinak takes opponent down.

Pat O'Hern scuffles for pin.

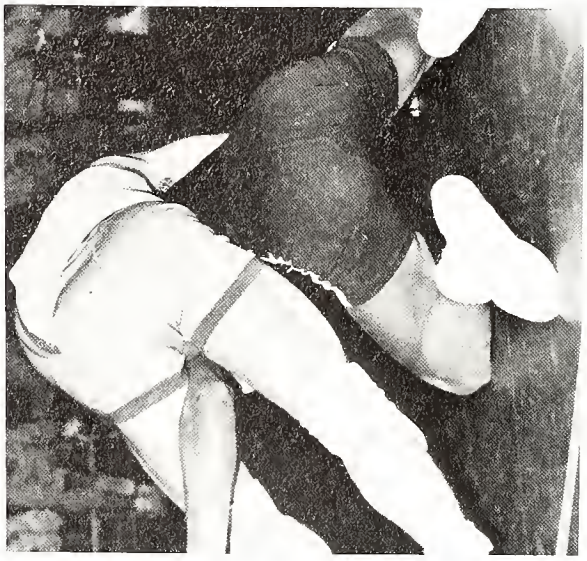

There's no buts about it.

SCORES

They	We
Bremen	18-33
Richards	15-37
Rich Central	19-29
Reavis	31-20
Crete-Monee	17-35
Hindsdale S.	5-55
Joliet Central	33-21
Stagg	11-43
Tinley Park	8-48
Joliet E.	15-36
T. F. South	15-36
Rich East Tour	12th
Lockport Central	28-19

Freshman Wrestlers

TOP ROW: Coach Johnson, J. Cidel, M. Toleen, P. O'Hern, G. Rechenberger, B. Kohaus, A. Hartz, J. Vock, D. Krueger, B. Davie, P. Rupright, J. Nemecek. BOTTOM ROW: B. Lund, R. Willig, D. Doss, J. Shuh, P. Reed, J. Cookson, C. Carner, L. Valdez, D. Davies, J. Graf, R. Freedman.

The Freshmen Wrestling team compiled a season record of 12-2 and were undefeated in conference competition. The Freshmen Hawks were led by such outstanding wrestlers as Phil Reed (20-1), Gary Reichenberger (16-5), Jim Malanik (16-5), and Robbie Vaught (13-3). This Freshmen team had an outstanding year and the future of Wrestling at Hillcrest looks bright.

Tennis

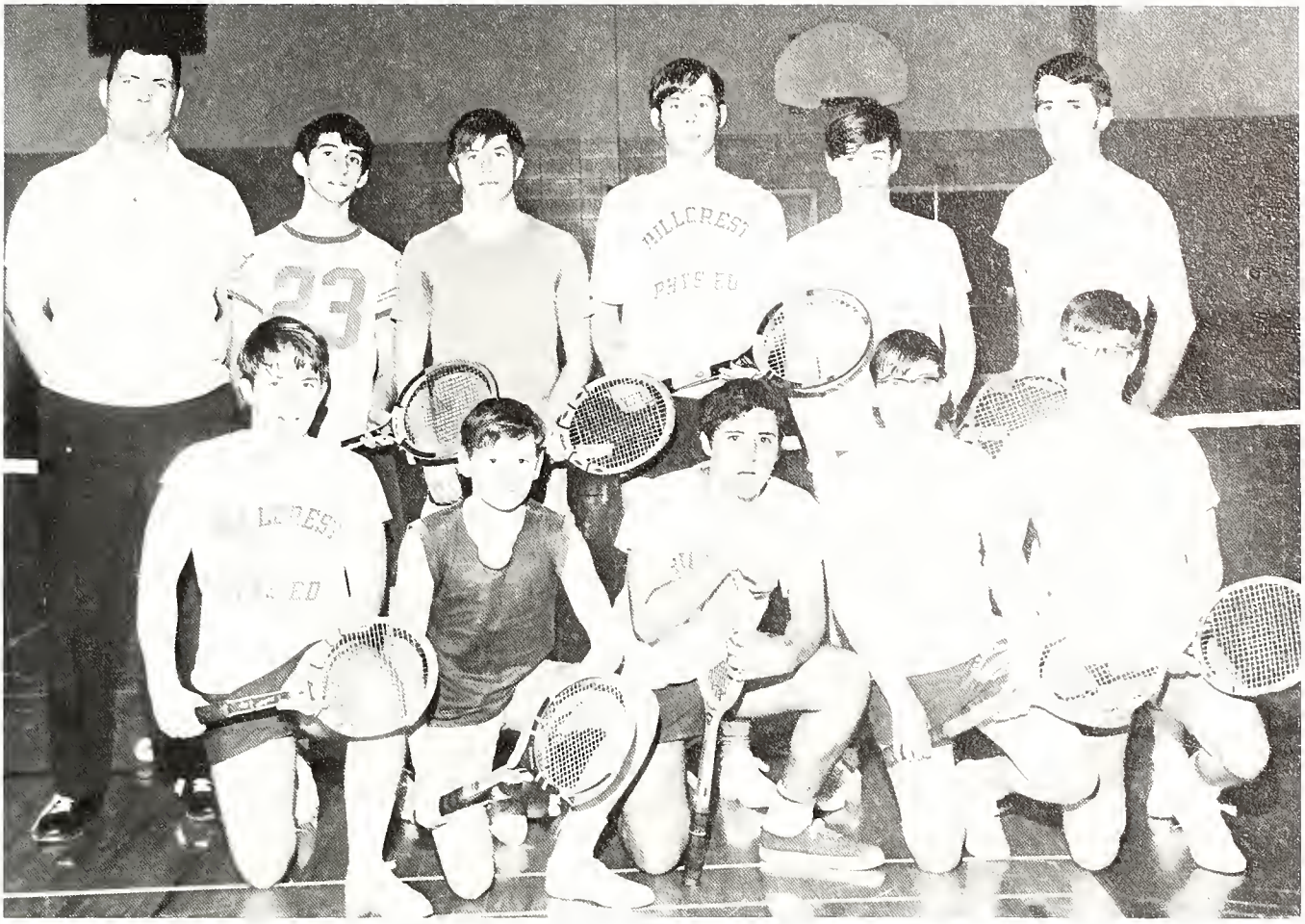

BACK ROW: Coach Zambo, M. Bomberger, J. Bohman, K. Bowman, Coach Keeney. BOTTOM ROW: B. Miller, G. Germany, A. Andrade, V. Olson, G. Neal.

Jeff Bohman

Bob Miller

Alberto Andrade

Varsity Baseball

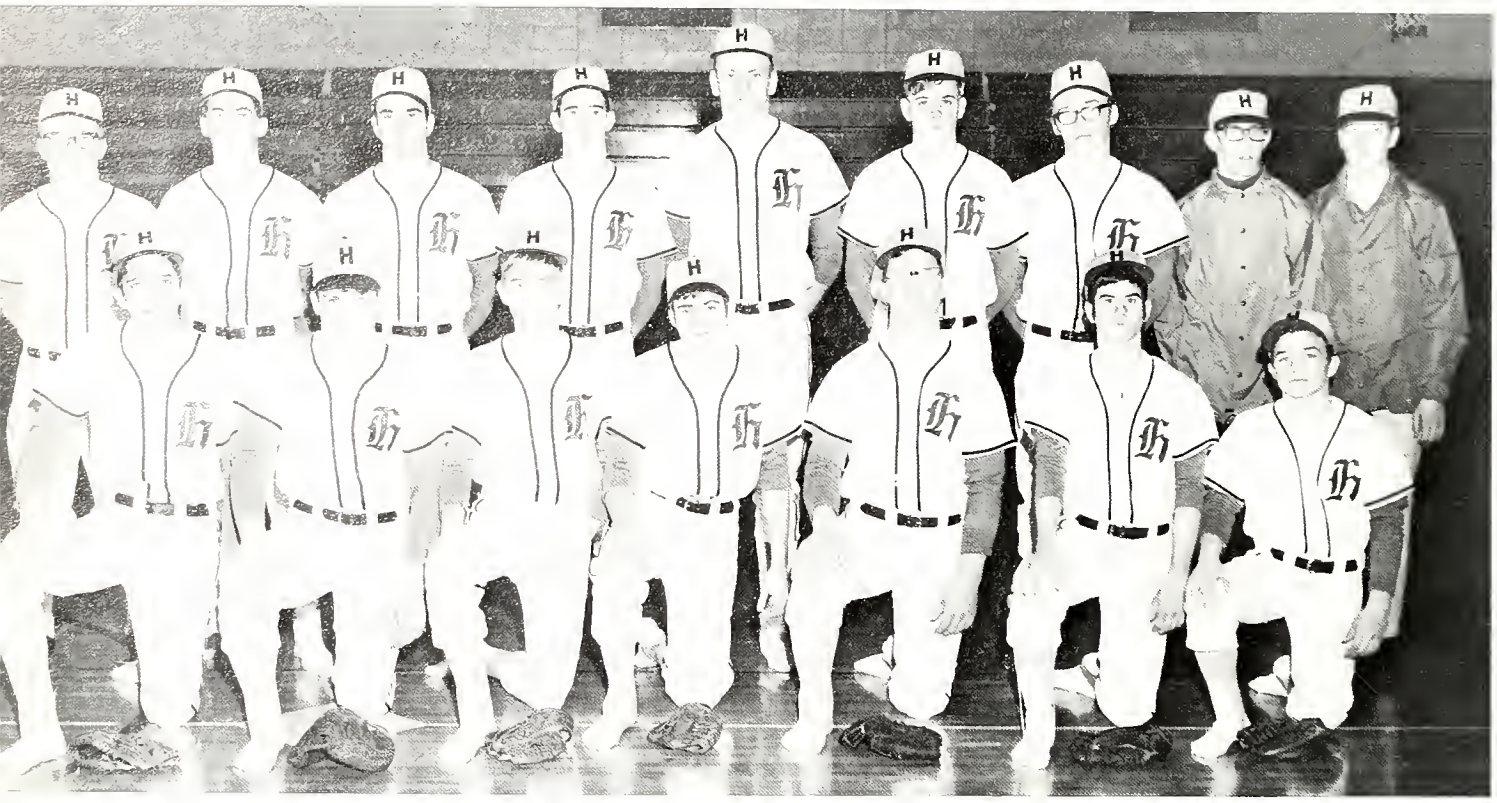

FRONT ROW: M. Swan, T. Wilbanks, T. Dehning, T. Barrett, S. O'Hern, J. Coles. BACK ROW: Coach Valiska, E. Sears, T. Scoglio, D. Lowe, R. Leverence, B. Baily, K. Million, Manager; E. Cewkala, Trainer; D. Chappell.

Tom Wilbanks and Tony Scoglio

Tim Barrett and Earl Sears

Tom Dehning and Steve O'Hern

H

H
34

13

Golf

John Tyrrell

FRONT ROW: R. Polanin, M. Sterba, J. Tyrrell, M. Daniels, M. Barry, J. McDonnell. BACK ROW: Coach McLaughlin, T. Boyle, C. Ulrich, S. Murphy, A. Szabo, J. Formas, Coach Roland. NOT PICTURED: M. Alsip.

Jim Formas

Sean Murphy and Mike Sterba

Chuck Ulrich, John Tyrrell and Jim Formas.

Mike Alsip

Mr. Roland gives Mr. McLaughlin a few helpful hints.

Varsity Track

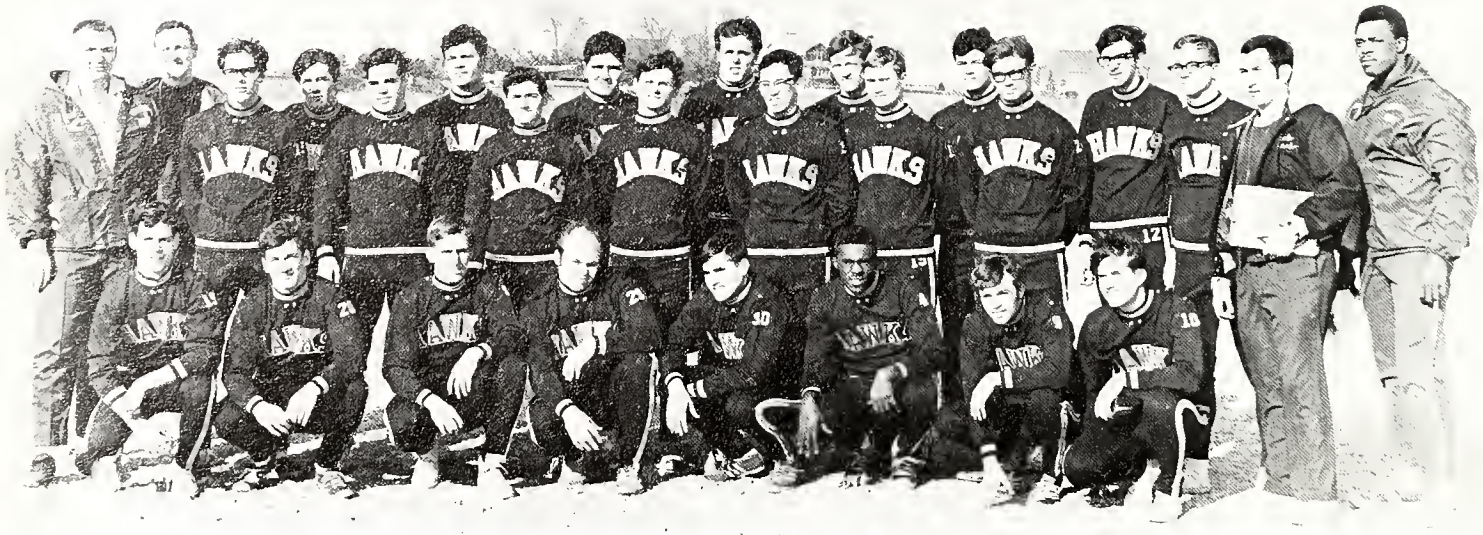

SITTING: S. Johnson, G. Ruhl, R. Glancy, T. Hall, B. Henshaw, L. Randolph, B. Quilhot, T. Wroblewski. STANDING: Head Coach Binette, Assistant Coach Swatek, J. Slater, B. Ellsworth, L. Roberts, J. Bozich, D. Cossidente, M. Wahchala, L. Harris, C. Jillson, G. Guntensbergan, M. Tompkins, G. Schumacker, B. Bozich, S. Peters, L. Dubowski, W. Wroblewski, Assistant Coach Jacobs, Assistant Coach Williams, NOT PICTURED: L. White, R. Palmer, M. Wottenberg, T. Tompkins.

Les Harris

Barry Quilhot

Tom Hall

Randy Glancy

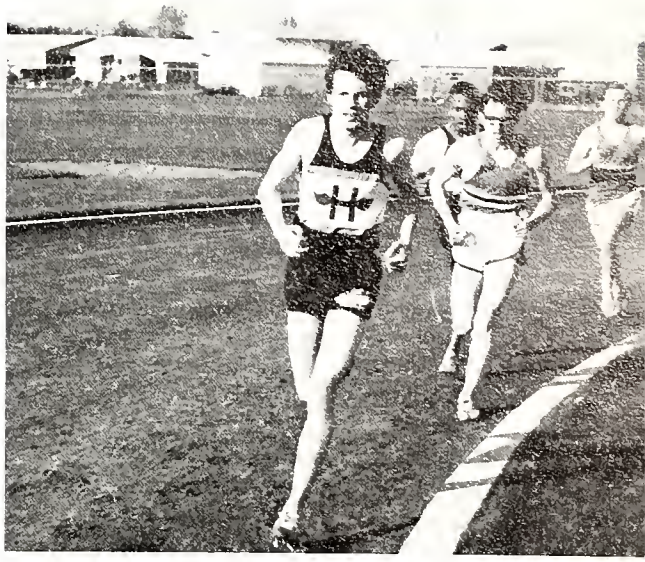

Mike Thompkins

Jim Slater

SITTING: B. Quarles, J. Forsyth, R. Smith, J. Roberts, J. Breedlove, D. Holm, J. Ludwig. SECOND ROW: Manager, D. Brandau, K. Kuprion, D. Gerdez, T. Kane, D. Nast, C. O'Neill, E. Trauscht, J. Kelly, K. Lauglin, G. Jones. THIRD ROW: Coach Binette, J. Szkolka, M. Wittorp, Dale Balke, J. Mcgehee, S. Isenberg, R. Rollings, M. Alexander, D. West, T. Bareffa, D. Davies, Mgr. R. Bollinger, Asst. Coach Jacobs. FOURTH ROW: Asst. Coach Swatek, B. Cole, F. Hammonds, D. Ewald, B. Kohaus, G. Lovejoy, B. Stuver, J. Parffrey, B. Hughes, K. Sundermeyer, Asst. Coach Williams. NOT PICTURED: S. Melissas, M. Chalmers, J. Hildebrand, B. Davy, S. Elden, P. Guerrero, E. Harris, G. Reichenberger, P. Jackson.

Varsity Cheerleaders

S. Mazur, A. Roby, F. Mora, T. Howard, S. Salvino.

Our cheerleader's main job is to promote school spirit and channel student enthusiasm in the right direction. Not only do they cheer at athletic events, plan assemblies, attend cheerleading clinics and sponsor activities for the students, but they really do their job sensationally.

Fran Mora

Sue Salvino

Andrea Roby

Sue Mazur

Toni Howard

Sophomore Cheerleading

ROW 1: D. Dryer, R. Saylor, V. Yeo. ROW 2: D. Klec. ROW 3: L. Anderson.

Alternates

J. Vincent, D. Glass, M. Barnes, J. Meyer.

Jo

Sue

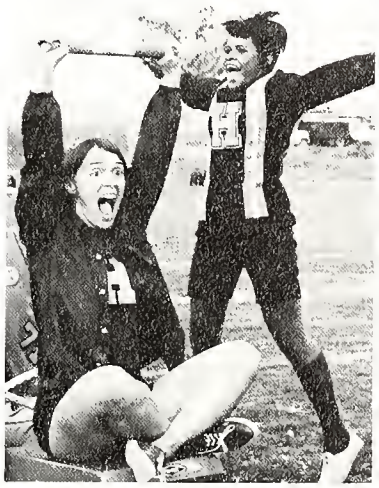

Rise and Debbie

Jo

Our world meets their world and we find there is really one world . . .

69 STAFF-AND STUDENTS

15

Dean and Attendance

Mr. Lawrence Roland
Eastern Illinois University; B.S.

Mr. James Wujcik
Colorado College, Chicago State College; B.A., M.S.

Guidance Department

Mr. Richard Bishop; Director
Ohio Wesley University,
Ohio University,
Boston University
School of Theology,
George Williams College,
Chicago State College,
Butler University,
University of Illinois

Larry Williams
Illinois State University
State University of New York
Northern Illinois,
University of Illinois,
B.S., M.S.

Mr. Bruce Whitsitt
Knox College,
University of Mississippi
B.A., M.ED.

Miss Vogler
Kellogg Com. College
Western Michigan University
B.S., M.A.

Mr. Sam English
Southwest Missouri State
Chicago State College
B.S., B.A., M.ED.

Information about careers, jobs, colleges, business schools is available to students and parents.

Counselors are available to parents and students to provide information related to planning the youngster's high school career.

Math Department

The goal of the mathematics department is the teaching of thorough mathematics. When our students leave Hillcrest High School we only hope they have learned some mathematics and have the ability to see its use.

The offerings in mathematics range from basic mathematics to analysis, limits, and other courses of college level mathematics.

Mr. Charles Swatek
Iowa Wesleyan College; B.S.

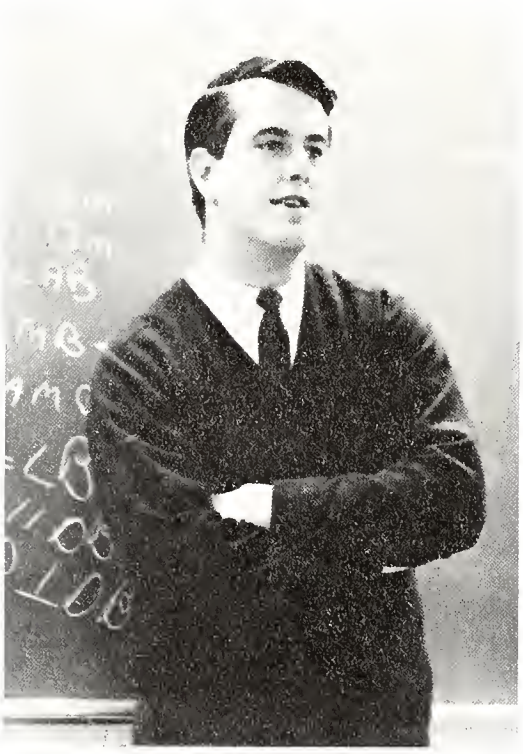

Mr. Michael McLaughlan
Parsons College; B.A.

Mr. Robert Valiska
Eastern Illinois University; B.S. in Ed.

Mr. Dennis Wade
Eastern Illinois University; B.S.

Mr. Carl Zambo
University of Illinois,
Southern Illinois University; B.S.

Mr. Edward Mansfield
Illinois State University,
University of Kansas; B.S.

Mr. James Keeney
Northern Illinois
University; B.S. in Ed.

Miss Sandra Siroky
Illinois Teachers
College; B.S. in Ed.

Science Department

The programs offered by the Science Department of Hillcrest High School were designed to meet the needs of all students enrolled in Science.

College-bound or not, the student is offered the opportunity to achieve at whatever level he wishes.

An interested, well-qualified staff, through interdepartmental co-operation and co-ordination attempts to assist all students in achieving their goals.

Courses in earth science, general science, biology, chemistry, physics, and senior science are offered.

Division Director
Science and Technology
Mr. Leo D. Kaiser
Pittsburg State College; B.S. in Ed.
Illinois State University; M.S.
University of Missouri
University of Illinois

Head Teacher
Mr. Richard L. Hutter
University of Illinois, B.S. in Ed.
Union College M.S.T.

Mr. David L. Gifford
Carleton College
Northwestern University
University of Illinois; B.S.
University of Miami; M.S.

Mrs. **Ann Martin**
Bob Jones University; B.S., M.A.

Mr. Rodney H. Schaeffer
Northern Illinois University; B.S.
Antioch College; M.S.T.

Mr. R. Nicholas Zingaro
University of Illinois
Loras College; B.S.

Mr. Wayne C. Scarlett
Eastern Illinois University; B.S. in Ed.
Loyola University

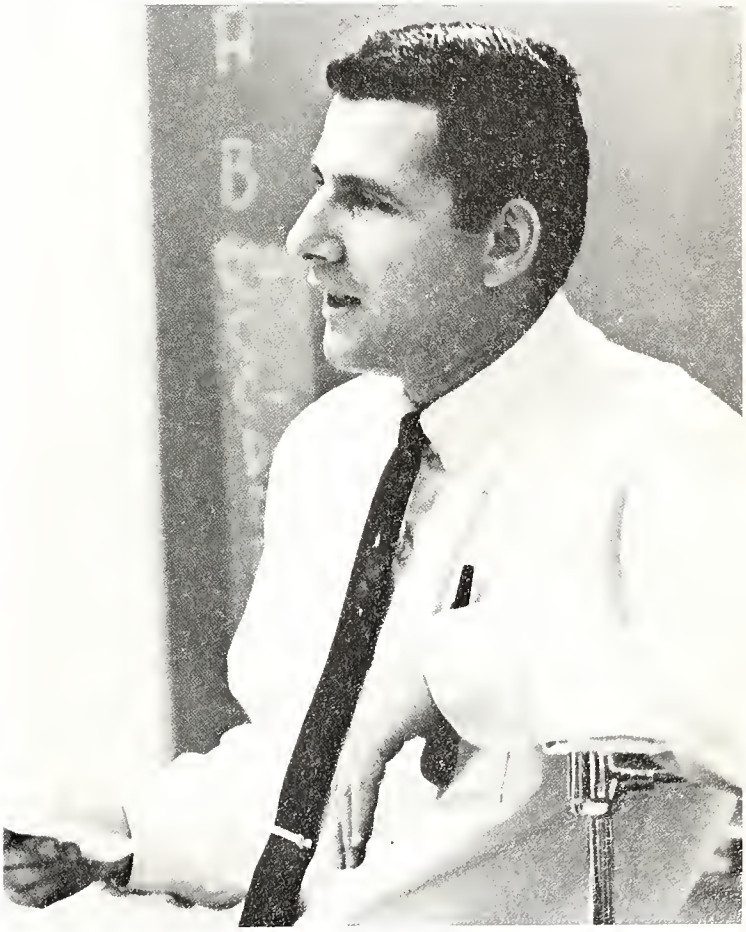

Mr. Paul R. Loparco
Northern Illinois University; B.S. in Ed.
Kansas State College

Language Arts Department

The Hillcrest English Department is fortunate in having faculty diversity to the extent of offering such electives as developmental reading, advanced speech, debate, college preparation, and advanced placement. In addition, team teaching is incorporated throughout the year to better relate English to a wide range of experiences, curricular as well as personal, in the total school program.

Mrs. Kathleen Keefe
Director
Western Illinois
University
B.S. in Ed.,
M.S. in Ed.

Mrs. Ann Hittle
Illinois State
University; B.A.

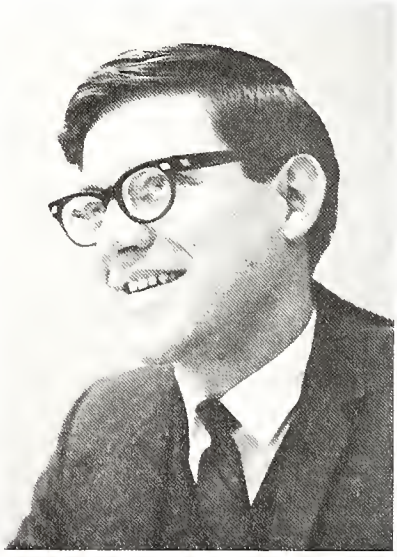

Mr. Russell Jones
Illinois State
University; B.S.

Mr. Glen Anderson
Eastern Illinois
University; B.S. in Ed.

Miss Diane VanBuren
Saint Xavier
College; B.A.

Mrs. Carole Donovan
Northern Illinois University; B.S.

Mrs. Margaret Stramen
Saint Xavier College; B.A.

Mrs. Betty Holdych
Purdue University; B.A.

Miss Joyce Frederichs
Illinois State University; B.S. in Ed.

Mr. Joseph Mazzeffi, Jr.
University of Illinois; B.A.

Mrs. Linda Valiska
Eastern Illinois University; B.S. in Ed.

Social Studies Department

The Social Studies Department at Hillcrest High School offers a wide variety of courses to the student body. Currently there are approximately 900 students enrolled in 8 different types of courses. The faculty is well-prepared and enthusiastic. Teaching materials such as filmstrips, reading booklets, etc. are available to the student and enriches his education. Moreover, an abundant supply of maps and other visual aids is used. In today's modern world, increased emphasis on the social studies is necessary, and the students at Hillcrest seem to sense this need by taking these various courses.

Mr. Raymond M. Reiplinger Jr.
Northern Illinois University B.S.
Indiana University

Mr. Kenneth Muhich
Western Illinois University; B.A.

Head Teacher
Mr. Duane K. Everhart
Northern Illinois University; B.S. in Ed.; M.A.

Mr. William S. Jacobs
Loras College; B.S.

Mr. Rimantas Grazulis
Michigan State University; B.A.
University of Michigan

Mr. Thomas Hendricks
Northern Illinois
University;
B.S. in Ed.

Mr. Lawrence E. Olson
University of Illinois
Illinois State
University; B.A.

Library

Head Librarian
Mrs. Elizabeth Hult
Goucher College; B.A.
Rosary College; M.A.

Mrs. Roberta Runestad
North Park College;
A.A.; Mankato State
College; B.S.
University of
Minnesota
University of
Indiana

**Mrs. Marylee
Williams**
Library
Secretary

Mrs. Elizabeth A. Taylor
Audio-visual Secretary

Foreign Language Department

In accord with the Hillcrest High School aim of total education, the Foreign Language Department offers a variety of courses in languages and many levels of study. The foreign languages offered include: French I-IV, German I-IV, Spanish I-IV, and Latin I and II.

The language teaching approach used in the classroom is the audio-lingual method whereby the student learns to speak the language already in the first level. Throughout the four or five year course of study the student learns to attain great skill in understanding, speaking, reading and writing the foreign language.

To aid the student in language learning are two well equipped language laboratories, classroom tape monitors and several library listening stations.

The Foreign Language Department's goals are to equip the student with language skills: to be able to communicate and absorb the ways in a foreign country, to acquire a familiarity with and an appreciation of another people's culture and way of life, to possess an understanding of other's problems and viewpoints toward better world understanding, and to develop a new perspective of his place and his way of life in the total world picture.

Miss Judith Cohrs
Director
MacMurray College,
University of
Indiana,
B.A., M.A.

Mrs. Oneta Hannum
Division Director
Northwestern State
Oklahoma State,
Middlebury College,
University of Mexico,
Northwestern
University;
B.A., M.A.

Mrs. Sharon Sylvester
Indiana University,
La Universidad Nacional
de San Marcos; B.A.

Miss Donna Wlodarski
College of St. Francis,
Lanal University;
B.A.

Mrs. Mary Edwards
Murray State College,
University of Kentucky,
University of
Wisconsin, A.B.

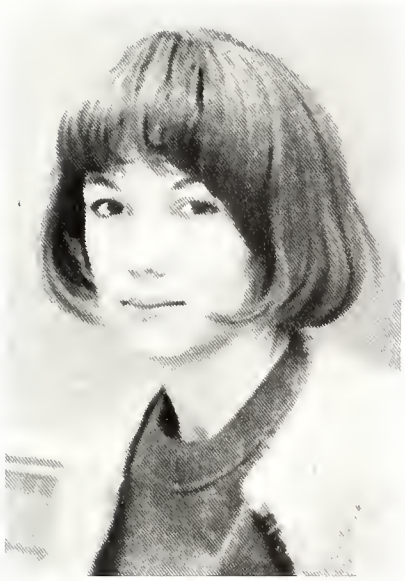

Miss Myrna West
Southern Illinois University,
Loyola University,
Roosevelt University; B.A.

Miss Ann Monsson
University of Illinois,
Universite Laval; B.A.

Business Department

The Business Department offers a curriculum for all students. The main emphasis is on vocational competency. However, there is a course of study for the potential business major in college or a general curriculum for those students seeking to improve their knowledge in various areas of consumer education.

Mr. Jay Lundy
Western Michigan University;
B.S., M.A.

Mr. Vernon Peterson
Head Teacher
Northern Illinois University; B.S., M.S.

Mr. John Lepore
Illinois State University; B.S.

Business Department

Mr. Raymond Peterson
Western Illinois University; B.S. in Ed.

Mrs. Joan Remmel
Wisconsin State University; B.S. in Ed.

Mrs. Sue Hallinan
Illinois State University; B.S.

Industrial Arts Department

The Industrial Arts program at Hillcrest offers the student educational opportunities different from those of the academic classroom. For most students, the experience in the industrial arts laboratory is the first opportunity they have had to use tools and materials and to coordinate manual and mental dexterities. It is here that many of the concepts of arithmetic and geometry have real meaning. A sense of spatial relations becomes concrete, and one inch or one foot takes on a finite value.

In Industrial Arts, we offer those students interested in a trade the opportunity to learn the basic skills and processes needed in that area of industry. Industrial Arts also provides basic courses and information needed by youth prior to entering an engineering or technical school.

Mr. Errol Frahm
Head Teacher

Mr. Merrill Mann

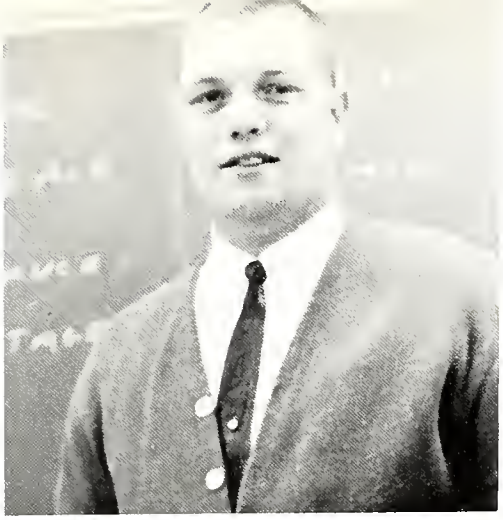

Mr. Harold Pigusch
Northern Illinois University;
B.S. in Ed.

Mr. Richard Steere
Drake University,
Illinois State University,
B.S. in Ed.,
M.A. in Ed.

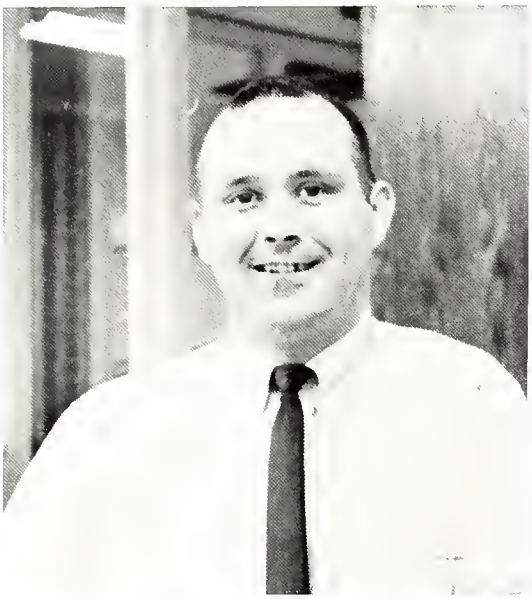

Mr. Ken Johnson
Illinois State University; B.S.

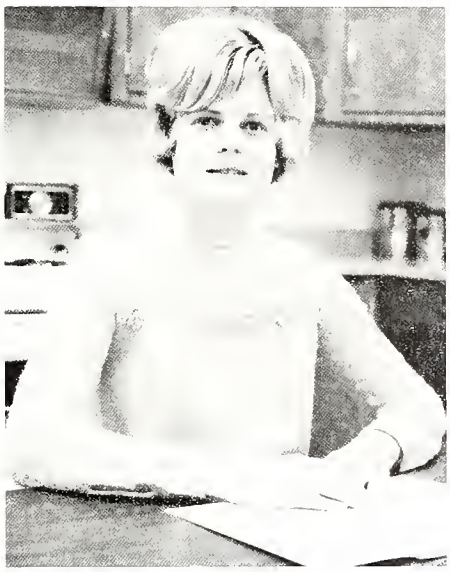

Mrs. Virginia Johnson
Illinois State University; B.S.

Home Economics Department

The Homemaking Department includes such areas as Child Development, Foods and Nutrition, Clothing and Textiles, Laundry, Grooming, Equipment, Marriage and Family Living, Interior Decorating, and Wardrobe Planning, which consists of color, line, and design. Various activities which take place during the year are a visit to a nursery school, holding a nursery school at Hillcrest, a Christmas open house, an exchange between boys' Wood Shop and Homemaking III for three weeks, and a style show in the spring.

Each girl makes three home projects during the year, including toys for the Christmas play, gifts and decorations for Christmas, sewing projects, and redecorating a bedroom.

Mrs. Sharon Closson
Purdue University;
B.S.

Mrs. Joanne Pluckebaum
Head Teacher
Purdue University,
University of Wisconsin;
B.S., M.S.

Fine Arts Department

The Division of Fine Arts offers the student in the music department an opportunity to participate in both instrumental and vocal music. Throughout the course of the year, students are actively involved in various performances. Some students may join groups which exist on an extracurricular basis such as the jazz band, the madrigal group, or conducting sessions.

Students gain experience in art through such courses as Basic Design & Drawing, Drawing & Painting, Oil Painting, Ceramics, Enameling & Sculpture. In addition to working on some art project for the school, students plan group and private art shows.

Various lectures, field trips, and exhibits are planned for the entire department.

Division Director
Fine Arts
Mr. Len Madura
School of the
Art Institute
of Chicago;
B.A.E., M.A.E.

Mr. John W. McFadden
Eastern
Illinois
University;
B.S. in Ed.,
M.A.

Mr. Allen D. Larson
School of the
Art Institute
of Chicago;
B.F.A., M.F.A.

Mrs. Mary Ellen Pinzino
De Paul University
University of Illinois; B.S., M.S.

Mr. Jack Davidson
Eastern Illinois University; B.S.

Physical Education Department

Athletic Director
Mr. Emil Lussow
University of Dubuque; B.S.
University of Wisconsin; M.S.

Mr. Willie Williams
Illinois State University; B.S.

Mr. William J. Kostecki
Northern Illinois University; B.S.
University of Illinois

Mr. Robert L. Binette
Drake University;
B.S. in Ed.
Chicago Teacher's College

Mr. Steven G. Axelrod
Eureka College; A.B.

Physical Education Department

Mr. Jack O. Spearing
Western Illinois University
Illinois State University;
B.S. in Ed.

Mrs. Jo Ann McLaughlan
Quincy College;
B.S. in Ed.

Miss Sharon Johnson
Northern Illinois University;
B.S. in Ed.

Mrs. Shirley Moorhouse
Greenville College;
B.S. in Ed.
Indiana State University; M.S.

Miss Pat Kindt
Southern Illinois University;
B.S. in Ed.

Maintenance Staff

Left to Right: Harry Anderson, Art Ferguson, John Machulis, Bernice Janicak, Clarence Cramsie.

Nurse

Mrs. Dorothy Farrell

Teacher Aids

Mrs. Neva Drickmann

Mrs. Toni Shakelford

Food Service

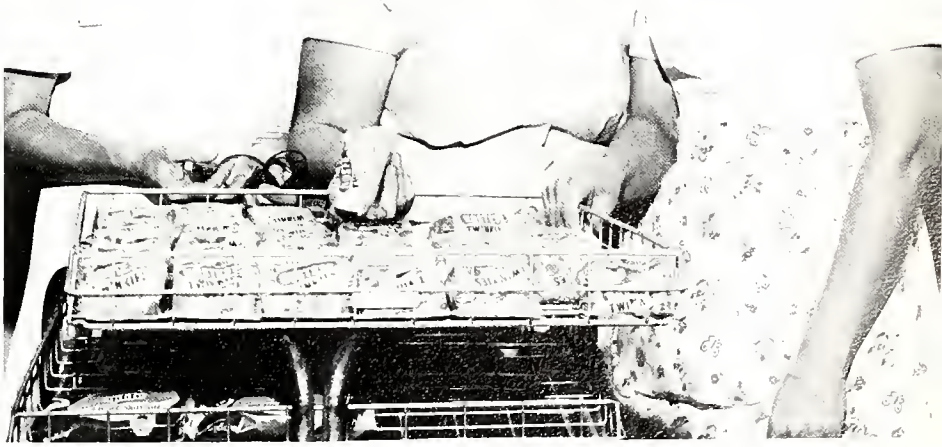

Avis Barta, Letty Moore, Ruth Bournazos

Class of '72

Mrs. Sylvester—Sponsor
Randy Brown—President
Val DeRidder—Secretary
Fred Hammonds—Vice President
Billie Dompier—Treasurer

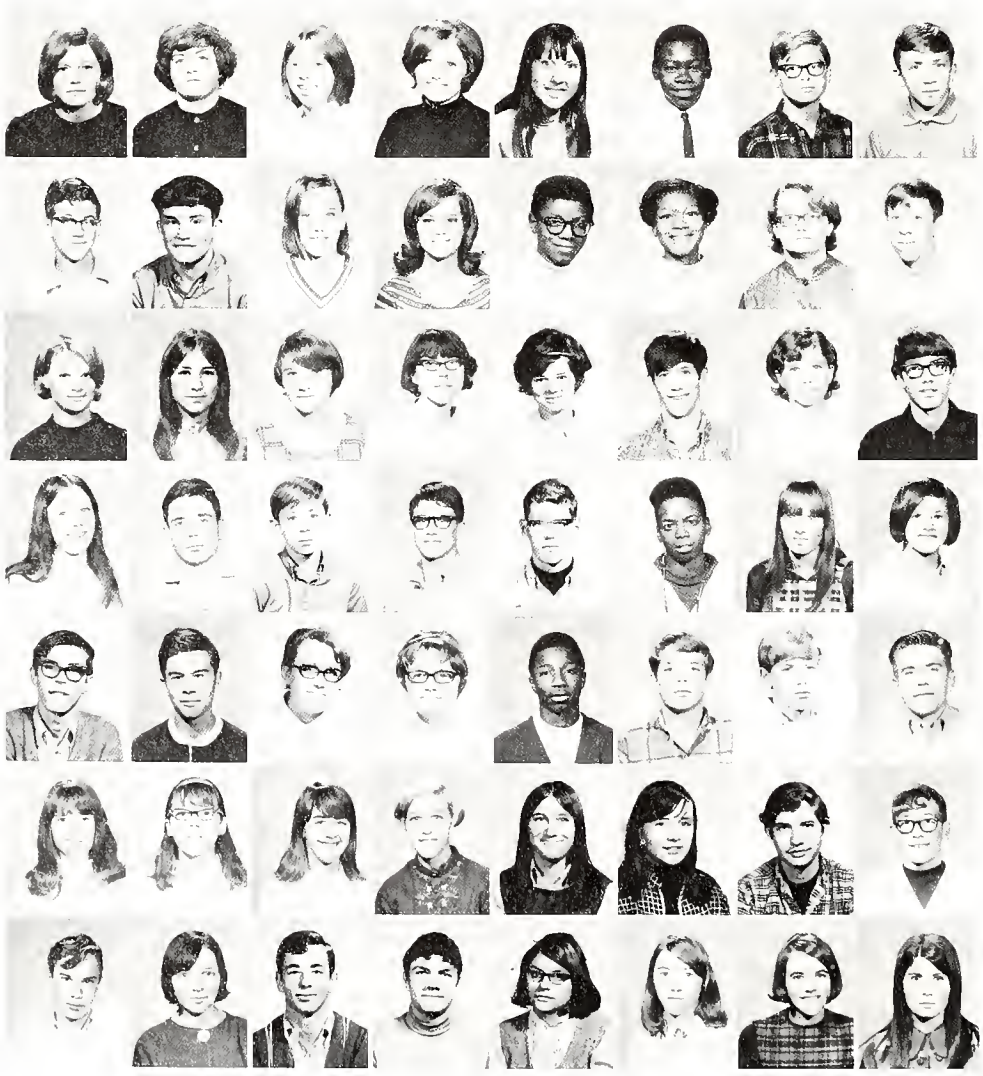

Adams, Jan
Adams, Patricia
Agler, Margaret
Alberts, Virginia
Alexander, Cathy
Alexander, Mike
Gaird, Rodney
Balke, Dale

Bass, Charles
Barnes, Rick
Barr, Noreen
Barrett, Denise
Barron, Mark
Bass, Patricia
Batrobur, Jan
Baumbartner, John

Bean, Marilyn
Bendinelli, Rita
Bennett, Jeri
Benza, Jackie
Ber, Beverly
Bermingham, Charles
Bette, Judy
Bierovic, Brian

Bisch, Linda
Blaikie, Bill
Bollinger, Rob
Bone, Steve
Buttons, David
Boyd, Herbert
Boyle, Sue
Bozich, Nancy

Bradtke, Don
Breedlove, Bill
Bridson, Gail
Brooks, Kathy
Brown, Byron
Brown, Randy
Brown, Ric
Brown, Richard

Bruce, Robin
Burford, Cheryl
Calcaterra, Jean
Caldwell, Kathy
Caldwell, Peggy
Callahan, Pat
Calloway, Dan
Campbell, Bob

Carey, James
Carlton, Sheila
Carner, Gary
Carter, Roger
Carter, Vickie
Cary, Jackie
Castellani, Linda
Cavender, Carmine

Charleston, Debra
Cialdella, Jim
Ciesa, Doug
Ciesa, Gail
Cifonelli, Mary
Ciufia, Kim
Clark, Trina
Clifford, Mari

Clinton, Randy
Cohen, Peggy
Conzachi, Angela
Cookson, Jim
Croswell, Linda
Daniels, Donna
Davies, Dean
Davy, Bill

Dawes, Janet
Degani, Phil
Deneen, Gerald
DeRidder, Val
Devine, Patti
Dewitt, Terry
DiVallo, Carol
Dixon, Dawn

Dompier, Billie
Dougherty, Pat
Doss, Dan
Doualiby, Jim
Downes, Pat
Druktenis, George
Drummond, Mary
Dubeau, Jeanine

Duncan, John
Dupont, Denise
Durkin, Kerry
Dyer, Ellen
Edwards, Bill
Elbert, Sue
Ellis, Deanna
Ellison, John

Elsbury, Diane
Engel, Sue
Enop, Gary
Erickson, Jennifer
Evans, David
Fagott, Karen
Fay, Nancy
Fix, Craig

Foresta, Vicky
Formas, Dave
Forsyth, Jack
Fortner, Nancy
Fouther, Frank
Foy, Monica
Frana, Hope
Fraser, Kerry

Freese, Sue
Friedmann, Ralph
Galiga, Debbie
Garreffa, Tony
Garrison, Gordon
Geist, Judine
Gerdez, Dean
Geriswold, Dave

Germany, Mark
Glass, Bonnie
Glens, Richard
Graf, John
Gran, Robert
Grant, Jim
Greenwood, Rachel
Graver, Linda

Chuck O'Neil anticipates the race.

Grube, Debra
Guerrero, Paul
Haaker, Jeri
Huckins, Chuck
Hager, Linda
Hammonds, Fred
Hanson, Karen
Harris, Eddie

Hartz, Alan
Haseman, Mark
Hayes, Bob
Hayes, Dennis
Hechler, Nancy
Hennesy, Diane
Hennessy, Laurie
Henning, Judy

Hicks, Cindy
Hicks, Thomas
Hodges, Ann
Hofsteadter, Mary
Hogan, Raymond
Hooppaw, Terri
Howard, Anita
Holiner, Rich

Howe, Debbie
Howell, Edward
Hrascinski, Bob
Hughes, Bob
Hughes, Jim
Hunt, James
Husar, Tom
Jackson, Phil

Jackson, Phyllis
Janicke, Debbie
Jansseno, Carl
Jenson, Teri
Jeter, Barbara
Johnson, Alan
Johnson, Gwendolyn
Johnson, Terri

Jones, Denise
Jones, Gerry
Jones, Lattie
Jones, Sharon
Jargensen, Jan
Jozenes, Sharon
Juarez, Elizabeth
Julian, Paul

Kamark, Barb
Kappler, Robert
Kasper, Mike
Keegan, Jack
Keenan, Tom
Kelly, Kevin
Kelly, Scott
Kenn, Gary

Mmm now which one should I pick?

Will I ever understand this French?

Kennelly, Bill
Kidd, Donald
King, Lee
Kistner, Bill
Klikowski, Diane
Knobbe, Linda
Kohaus, Bill
Kos, Pam

Kramer, Lori
Kraus, Donna
Kreuger, Doug
Krol, Tony
Kudukis, Neal
Kunkel, Jim
Kuprion, Ken
Kwiatkowski, Sue

Kwoh, Kent
LaBuhn, Paul
Lamm, Craig
Landeck, Bonnie
Landeen, David
Landis, Randy
Larimer, Greg
Laster, David

Lathan, Denise
Laughlin, Kevin
Laxton, George
Laxton, Jackie
LeBlanc, Cindy
Lee, Vickie
Lemke, Richard
Lepkin, Murray

Lerner, Paula
Leutik, Connie
Levy, Harold
Lexow, Patti
Liljehorn, Allen
Little, Ralph
Locascio, Laura
Lubben, Mary

Ludwig, Sharon
Lund, Bryan
Luper, Pamela
Lussenhop, Mary
Manifeldt, Pam
Mailler, Warren
Malia, Mike
Mangold, Terry

Mangrum, Cari
Marquardsen, Mark
Manypenny, Mike
Maric, Maureen
Marrone, Guy
Martens, Jim
Martin, Kathy
Martin, Rick

Mason, Laura
Matthews, Susi
McBurney, Berny
McCawley, Linda
McClenton, Calvin
McCline, Jeff
McCord, Jeff
McDonnell, Eilene

McGee, Charlene
McLeod, John
McLaughlin, Maureen
Menser, Robert
Meyerchick, Don
Miller, Jim
Miller, Marcia
Million, Calvin

Modlinski, Debby
Mollner, Scott
Moore, Don
Moore, Sandra
Morris, Tom
Muick, Melissa
Mularski, Jim
Murphy, Ilene

Murphy, Jack
Murphy, Maureen
Nast, Dean
Navakas, Mike
Neky, Joe
Nelson, Jim
Nelson, Ruth
Nemecek, Jack

Nemecek, John
Nick, Debby
Nolan, Debbie
Nomack, Tony
Norton, Gayle
Norville, Sharon
Novak, Randy
O'Coners, Tim

They sure work 'em hard in Freshmen gym!

O'Conner, Jim, O'Connor, Donna

O'Connor, Mike
O'Dell, Brett
O'Dell, Shawn
O'Hern, Pat
Ohlson, Debbie
Lothouse, Roger
O'Mara, Susan
O'Niell, Chuck

Outley, Debra
Panawa, Nic
Panici, Jamie
Parffrey, John
Parker, Pat
Pavlik, Sue
Pavlovich, Maryann
Payton, Linda

Peck, Gary
Perry, Rick
Peters, Susan
Petersen, Julie
Peterson, Bob
Petry, Laurita
Pfotenhauser, John
Phillips, Vicki

Philpot, Brenda
Pickering, Paul
Pierce, Dave
Pisarski, Art
Pluska, Rich
Postlewaite, Rich
Powell, Kathy
Powers, Mary

Preston, Janet
Price, Lucette
Puttkammer, Ron
Quarles, Bud
Quilhot, Maureen
Raddatz, Marie
Radwin, Sue
Ray, Linda

Redell, Wendy
Reckas, Bill
Reed, Phil
Rees, Cindy
Reichenberger, Gary
Renk, Carol
Rewers, Gayle
Rice, Sharon

Riley, Chris
Roberts, Toni
Rogers, Michael
Rollings, Randy
Romweber, Jane
Root, Vicki
Ross, Michael
Rossback, Jim

Ruff, Susan
Ruhl, Steve
Rupright, Paul
Ryan, Bonnie
Rychter, Cindy
Rycraft, John
Schafer, Norman
Scherer, Anne

Schondorf, Gay
Schwertfeger, Karen
Scivally, Ruth
Sears, Dennis
Segers, Brenda
Segers, Odell
Sembach, Kathy
Sherko, George

Sholtes, Joe
Shotton, Emily
Sims, Carmella
Sippel, Steve
Smith, Janet
Smith, Joan
Smith, Linda
Smith, Margaret

Smith, Nancy
Smolinski, Don
Sokolowski, Stan
Sparger, Luann
Staska, Donna
Stech, Glenn
Stephens, L.
Steury, Cindy

Straub, Gene
Stroh, Donald
Strumph, George
Stuewe, Debbie
Stuewe, Tina
Stuk, Patty
Stuver, Bill
Sundermeyer, K

Swan, Gregory
Sweeney, Kris
Swinford, Pam
Sylwestrack, Claire
Szabo, Beth
Szewczyk, Mike
Szkotka, John
Tank, Barbara

Teslow, Ronald
Thomas, Evelyn
Thominet, John
Thompson, Alan
Thompson, Cindy
Thompson, Laurie
Tolene, Mark
Trauscht, Edward

Turek, Marcia
Turner, Tom
Valdez, Louie
VanAlstine, K.
Vandermeer, K.
Vanhorn, Debbie
VanNaarden, John
Vaughan, Marilyn

Vaught, Rob
Venderitti, Lex
Vickroy, Rich
Vignaude, Chester
Vinezeano, Mike
Vock, Jim
Vulcano, Lee
Wagner, Sue

Wahlen, Teresa
Wahmann, Bob
Wayda, Karen
Weeks, Nancy
Werres, George
West, Doug
Wheat, Jim
White, Jane

Wicklund, Kathy
Whittaker, Ed
Wiley, Sharon
Williams, Allen
Williams, Barb
Williams, Chris
Williams, Kirk
Williams, Ron

Willig, Ray
Wilson, Annette
Wilson, Debbie
Windhorst, Debbie
Wise, Steve
Witting, Jill
Wittorp, Mark
Wojcik, JoEllen

Wroblewski, Kathy
Wynn, Grant
Yant, Sandy
Yates, Cindy
Zakis, Sandy
Zamata, Glenn
Zimmerman, Sue
Zettley, Carol

Class of '71

SOPHOMORE CLASS OFFICERS, ROW 1: Patti Talcott; Treasurer, Lynn Allison; Vice-president. *ROW 2: Mr. Hendricks; Sponsor, Allan Matson; President, Paul Pelke; Secretary.*

Adams, Don
Alexander, Roger
Alford, Debby
Allison, Lynn
Alsip, Mike
Anderson, Fred
Anderson, Laurel
Anderson, Rick

Arvant, John
Austin, Debra
Bahnsen, Jeff
Baker, Cheryl
Barfield, Bonnie
Barnes, Mickie
Bartuska, Jerry
Becker, Larry

Behr, Ken
Bell, Shirley
Bennett, Cheryl
Berg, Jackie
Berquist, Ron
Bernhart, Pat
Besse, Bobbie
Bielaga, Donna

Blaser, Judy
Bleise, Dan
Blomquist, Vince
Bohman, Jan
Busse, Bill
Bowdish, Barb
Bronski, Sharon
Brooksher, Barb

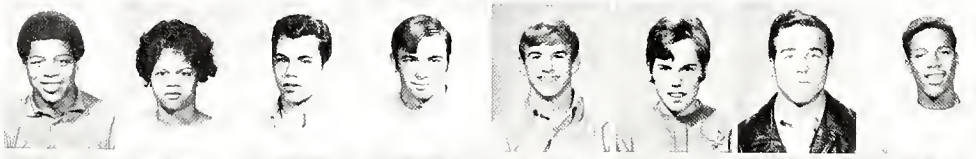

Brown, Bobby
Brown, Mary
Brown, Rex
Bruce, Steve
Carlson, Jack
Carlton, Debra
Carson, Brad
Carter, Stan

Chappell, Doug
Chavanne, Marc
Cirelli, Michelle
Clarke, Cindi
Cohen, Gorden
Cole, Bill
Colvin, Linda
Conner, Tim

Conzachi, Mike
Cooper, Laurie
Corkran, Linda
Counts, Brad
Creech, David
Crusius, Debbie
Curtis, Cheryl
Curtis, Russell

Czizik, Joanne
Danielewicz, Gloria
Daple, Alicia
Dash, Pat
Daum, Denise
Davies, Ginny
Degutys, Jill
D'Ercole, Dee Dee

Dewey, Karen
DeWitt, Rick
Dirkes, Bill
Dobrovich, Janet
Doebler, Steve
Dompier, Sandy
Dorch, Nancy
Doss, Jerry

Dove, Gary
Downes, James
Driver, Doug
Dryer, Dawn
Drul, Paul
Durkinm, Mike
Eichenlaub, Sue
Elliott, Bob

Elson, Anita
Emmett, Bob
Ertl, Larry
Evey, Kay
Ewald, Dan
Fassnacht, Lynn
Fiore, Jean
Fischer, Kathy

Foresta, Richard
Francis, Peggy
Friedlund, Synthia
Galloway, Jo
Gamble, Sam
Garcia, Frank
Garrison, Carol
George, Cheri

George, Leslie
George, Marilyn
Glass, Deborah
Goldman, Angela
Goldshnikl, Bob
Gore, Melvin
Graf, Bill
Grandchamp, Maureen

Grant, Jim
Grane, Michael
Graves, Gwen
Green, Betty
Gresens, Bob
Greve, Mark
Greybill, Tom
Groat, Mike

Gudowski, Judy
Guntenspergen, Sven
Hagen, Jeff
Hagins, Jeff
Hale, Nancy
Hanson, Joyce
Harland, Lanena
Harland, Latina

Harris, Nancy
Hart, Janice
Havek, Paul
Hayes, Deb
Hayes, Virginia
Hejmalik, Denise
Hill, Evelyn
Hoaas, Kathryn

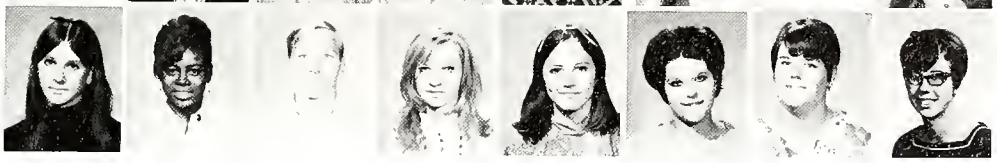

Mrs. McLaughlin congratulates Diane Klec, representing the sophomore class, on winning third place in Fall Festival.

Hoffman, Bob
Holiner, Gary
Holm, Dave
Holm, Sue
Honaker, Danny
Hopper, Carol
Horn, Rita
Hornyak, Andy

Hoshor, Paula
Howard, Jeff
Insalaco, Clarence
Irwin, Debbie
Isenberg, Steve
James, Nancy
Jilek, Bruce
Jones, Bernie

Joyce Hanson hard at work.

Sophomores at coat check for Sophomore Class dance.

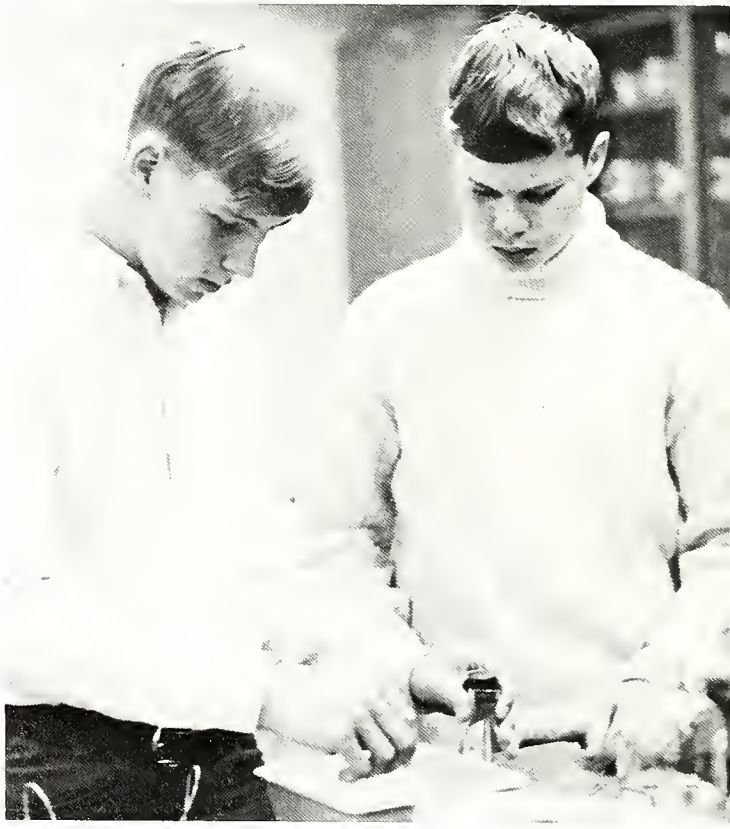

Larry Ertle and Scott McNabb trying out a new experiment.

Jones, Ralen
Kalina, Debra
Kane, Tom
Kannapel, Jim
Kannberg, Bonnie
Kantor, Shirley
Karolich, Kathy
Kasper, Alan

Kasper, Karen
Kennedy, Cheryl
Kennedy, Joe
Kennedy, Karen
King, Millie
Killigrey, Skip
Klec, Diane
Knapp, Dave

Knobbe, Bill
Koch, Rita
Koch, Rosemary
Kolb, Claudia
Koller, Barbara
Kolodiez, Marge
Kovacs, Mary
Kozlowski, Barbara

Kresach, Judy
Kreuger, Dave
Kunkel, Fran
Lamacki, Gwyn
Lamm, Gloria
LaPlace, Mary
Laschober, Mary Jo
Lassa, Greg

Lawrence, Carla
Layton, Bill
Leck, Jim
Ledbetter, Kathy
Legg, Debbie
Lewis, Belva
Lewis, Tony
Lewkovich, Barb

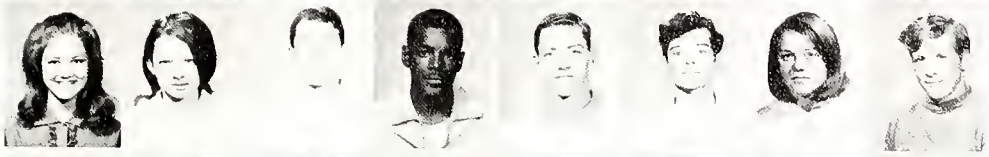

Levinske, Cathy
Licina, Penny
Lindbloom, Rick
Lindsey, Roosevelt
Lovejoy, Greg
Lubben, Tom
Luebke, Linda
Luif, Frank

Lupien, Roger
Lund, Bruce
Maltese, Al
Mango, Hubie
Marks, Tom
Mason, Bill
Matson, Alan
McBain, Dennis

McCarty, Pat
McCawley, Marcia
McClendon, Alyce
McGehee, Jim
McGlasson, Rob
McGuire, Penny
McLaughlin, Bob
McManigle, Lester

McNabb, Scott
Melissas, Steve
Merrill, Leslie
Miller, John
Miller, Tom
Mitchell, Jim
Monohan, Linda
Moody, Richard

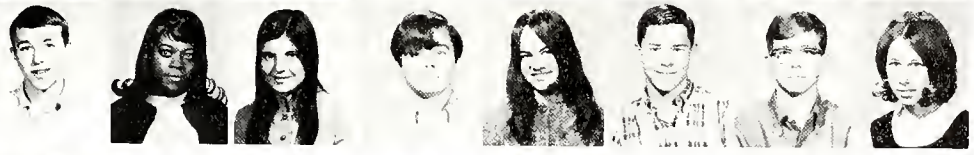

Moore, Ken
Moore, Patricia
Morris, Nancy
Morris, Tim
Motyka, Cherry
Mulvey, Dave
Murphy, Sean
Murray, Sandie

Sue Moore sings out.

Mike Tewksbury surveys the prospect for a book report.

Napieralski, Fredrick
Nelson, Gary
Newton, Gary
Nick, Donna
Nordstrom, Karl
Oakes, Charles
Oakes, Kevin
Oberg, Tom

O'Dell, "Mike"
O'Donnell, Mike
O'Hara, Kathy
Osborn, Fred
Parker, Sue
Pascal, Debbie
Pasek, David
Paul, Margaret

Pelke, Paul
Peters, Bruce
Petry, Carla
Petty, Toni
Pluska, Linda
Powell, Connie
Powell, Powell
Quinlin, James

Quinn, Judy
Rarrat, Gary
Rasch, Brad
Rehn, Joann
Reynolds, Karen
Rice, Carol
Richards, Gary
Richey, George

Rinder, Karrie
Roberts, Doug
Roberts, Linda
Rogers, Liz
Rohrer, Kathy
Roll, Sue
Romweber, Connie
Ross, Monica

Ryan, Ed
Ryley, Mary Ann
Safranek, Sandra
Sage, Gwen
Sawallisch, Mary
Saylor, Greg
Saylor, Rise
Schaeffer, Jim

Schaffer, Pam
Schaffrath, Jim
Schilling, Dale
Schoenenberger, Robbie
Schulot, Debbie
Scialabba, Jackie
Scott, Bob
Secor, Debbie

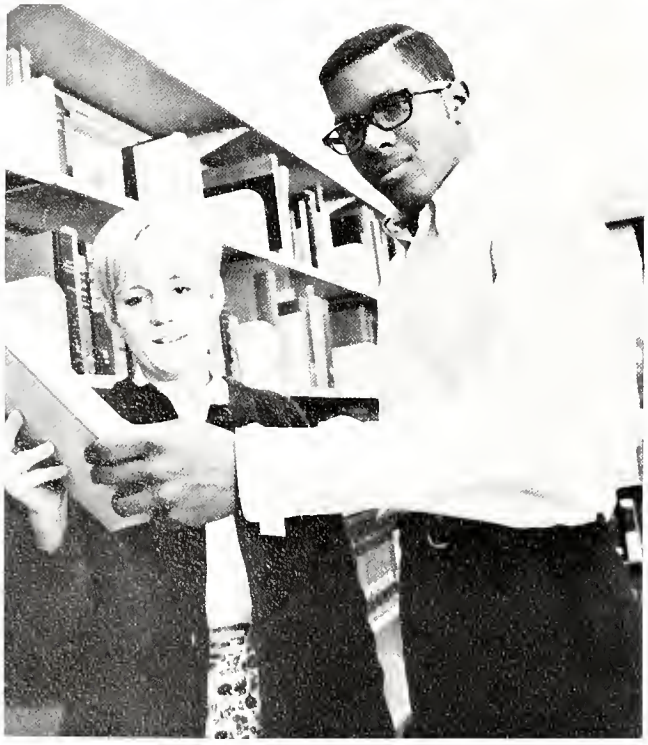

Library assistant Pattie Talcott helps find a book for a student.

Typist Judy Kresach is in deep thought with her typing.

Sevcenko, Linda
Shannon, Dan
Sheehan, Bill
Sieruga, Vickie
Skobek, Donna
Slajchert, Faith
Slater, Connie
Slater, Jackie

Smith, Roscoe
Smith, Rosylind
Snow, Jess
Sobol, Frank
Soukup, Rick
Spader, Denise
Spain, Noel
Spragginns, Paula

Stadt, Dean
Staska, Don
Stone, Dava
Strauss, Sharon
Stuewe, Alaina
Stuewe, Jim
Stutzriem, Kurt
Sullivan, Joan

Summers, Pam
Szewczyk, Sue
Taylor, Debbie
Taylor, Jim
Tewksbury, Mike
Thom, Mike
Thomas, Roger
Thomas, Penny

Karrie Rinder listens attentively in class discussion.

Debbie Crussius relaxes after a hard day with the books.

Thompson, Elaine
Thyfault, Paul
Tolene, Paul
Truelove, Sue
Uhl, George
Unterdorfer, Jens
Van Tiegelt, Kathy
Vesely, Dennis

Wachala, Steve
Walker, George
Walker, Janice
Walters, Diana
Wardingly, Marcia
Wells, Allan
Wessel, Bob
West, Thom

Whiting, Mike
Williams, Ann
Williams, Guy
Willis, Pat
Willman, Gregg
Wilmington, Julie
Wilson, Bob
Witting, Jeff

Wojewnik, Jeff
Wynn, Michael
Yeo, Vickie
Yore, Janet
Zebrauskas, Jerry
Ziglar, John
Zwicker, Brian

Class of '70

Agler, Eileen
Anderson, Carol
Anderson, Pam
Anderson, Tom
Askea, Gary
Aubusson, Frank
Bailey, Robert
Baldwin, Dan

Barrett, Tim
Barthel, Ron
Bauhan, Donna
Bayton, Michael
Bean, Patty
Beck, Barb
Berg, Carol
Berg, Sandy

Bermingham, Clyde
Berkley, Ann
Bertrand, Terri
Besse, Debbie
Biedron, Stan
Bohman, Jeff
Bomberger, Mark
Bone, Gary

Boyle, Steve
Boyle, Tim
Bozich, Bruce
Brathovde, Julie
Brooks, Ken
Burns, Debbie
Buskil, Ben
Bussel, Karen

Buwolda, John
Calcaterra, Pat
Carey, Patty
Carpenter, Nancy
Carroll, Kathy
Cavender, Terrie
Chaffin, Bob
Cheval, Liz

Chiaro, Roccie
Coles, Joe
Comstock, Marti
Cook, Mike
Corkran, Cindy
Cossidente, Dennis
Cotts, Kevin
Croswell, Mike

JUNIOR CLASS OFFICERS
Mr. Loparco, Sponsor
Jan Hart, Secretary
Steve Johnson, Vice President
Sherry Blaha, Treasurer
Margaret Salvino, President

Czizik, Diane
Daniels, Mark
Daple, Sylvia
Dawes, Dan
Deacon, Dorothy
Decker, Mike
Degnegaard, Sue
Delaney, Denise

Delegan, Duane
Demkowicz, Myra
Devine, Mary
Dewitt, Rick
Dillon, Jim
Dilworth, Neil
Doughty, Lynda
Drada, Joe

Juniors hard at work!

Drummond, John
Dubowski, Larry
Duff, Tom
Dul, John
Duncan, Debbie
Duncan, Mike
Durkin, Kevin
Ehrich, Al

Elliot, Mary
Ellis, Charles
Ellis, Debbie
Elsworth, Chuck
Evens, Bob
Evers, Val
Fanning, Mike
Ferenczy, Pam

Feuer, Deb
Ferba, Eric
Fix, Doug
Flood, Larry
Flynn, Kathleen
Ford, Kathy
Formas, Jim
Forsyth, Kim

Foster, Sharon
Fraggos, Angelo
Furr, Darcy
George, Doug
George, Nancy
Germany, Glenn
Gibson, Gretchen

Class of '70

Glens, Denise
Goatley, Tim
Graettinger, Rena
Graf, Sandy
Graff, Chris
Grant, Andrea
Groeneveld, Claudia
Grzecik, Claudia

Guntenspergen, Glen
Hale, Roy
Halko, George
Hammonds, Freida
Hand, Norma
Hand, Robert
Hanson, Don
Hardenbergh, Holly

Harris, Kathy
Hart, Jan
Hartley, David
Hartley, Susan
Hayes, Sharon
Hechler, Bob
Hedrick, Frank
Henshaw, Bill

Hercules, Joyce
Hildebrand, Becky
Hill, Barbara
Hogan, Terry
Hoger, Diane
Holmes, Mark
Hopper, Michael
Horeyseck, Pete

Hoshor, Janet
Howe, Bobbie
Hrabe, Chris
Hrabe, Vickie
Huemmer, Fran
Hunt, Debbie
Jackson, Betty
Jackson, Vicki

Jenicke, Gary
Johnson, Linn
Johnson, Steve
Johnson, Vivian
Julian, Felecia
Kammerer, Mary
Kerzan, Laura
Kammin, Bill

English III acc. "D." block discusses Hawthorne.

Meanwhile, Chris and Dorothy discuss . . .!

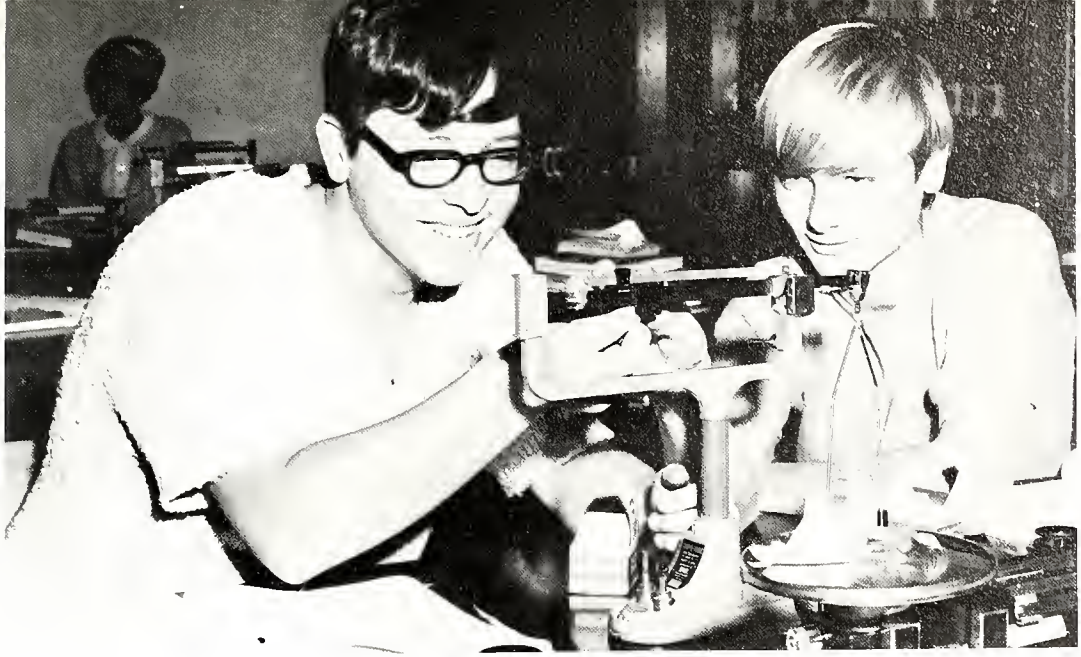

Mark Adams and Chuck Freund learn the fundamentals of chemistry???

Kane, Lynell
Kadukis, Debbie
Laschober, Georgia
Lerner, John
Lerner, Wayne
Lesner, Dean
Licquia, Joyce
Lowe, Dan

Lowe, Jeff
Lund, Ruth
Manypenny, Bob
Maric, Donna
Marks, Christine
Mazol, Mary
Marsteller, Dorothy
Marquardson, Diane

Mason, James
Mazur, Sue
McBurney, Tom
McCurdy, Paul
McDonald, Mary
McFarland, John
Melone, Jeff
Meyer, Janet

Midkiff, John
Migas, Fran
Miller, Bob
Monier, Kent
Moore, Gary
Moss, Goenetta
Muchmore, Alice
Murphy, Jim

Nau, Julie
Neal, Grant
Nelson, Gary
Nowden, Terrie
Novak, Gary
O'Conner, Kathy
O'Dell, Barbara
Oeser, Jean

Ogle, Linda
Olsen, Tom
Olson, Vernon
O'Neill, Dona
Osmolski, Joe
Packheiser, Rob
Paimer, Roger
Panawa, Mike

Parker, Bob
Paul, Glenn
Pawlik, Mark
Pellegrini, Mark
Peters, Dave
Peterson, Jane
Petersen, Scot
Pickering, Gary

Placek, Joyce
Polanin, Rick
Porter, Condy
Powell, Larry
Powell, Lisa
Powell, Pam
Powers, Rose
Price, Michael

Pultz, Kathie
Quilhot, Barry
Ramirez, Ann
Randolf, Leon
Randolfph, Peggy
Ratowski, Kris
Ray, Susie
Rehn, Jim

Rewers, Nola
Rhein, Mike
Ricci, Jerry
Ricci, Judi
Roberts, Larry
Roby, Andrea
Rodie, Glen
Rollings, Ernie

Rooney, Pat
Ross, Barb
Ross, Rae
Russell, Diane
Rutt, Ricky
Salvino, Margaret
Sanchez, Val
Sanek, Char

Saylor, Dave
Schaindel, Jon
Schindel, John
Schondorf, Ross
Schumactler, G
Schumacher, Lynn
Schwieger, Jerry
Scott, Carly

Sears, Earl
Secor, Robert
Simko, Steve
Siwiec, Cindy
Skinkis, Bob
Slater, Mary
Smith, Beth
Smith, Stephen

Snider, Cindy
Strangle, Cindy
Stephens, Pat
Stephens, Rick
Sterba, Mike
Stevenson, Debbie
Stickney, Roxie
Strom, Jim

Please, Cindy, spare me!

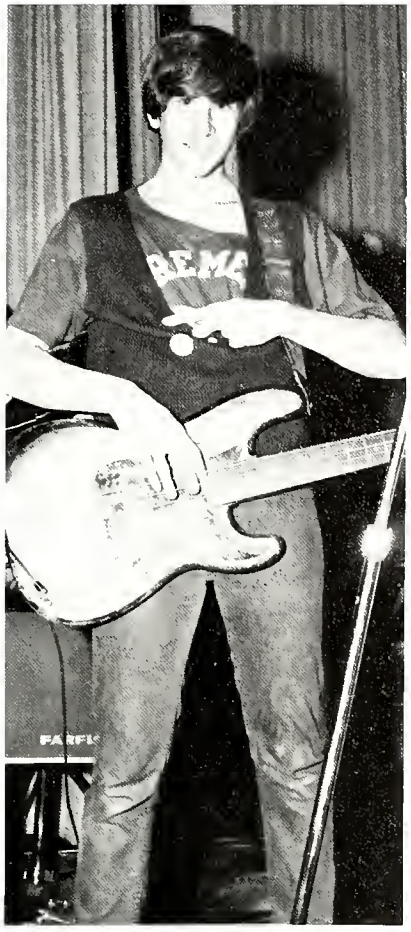

Al Eurich proves his loyalty to Hillcrest by displaying his Bremen shirt!

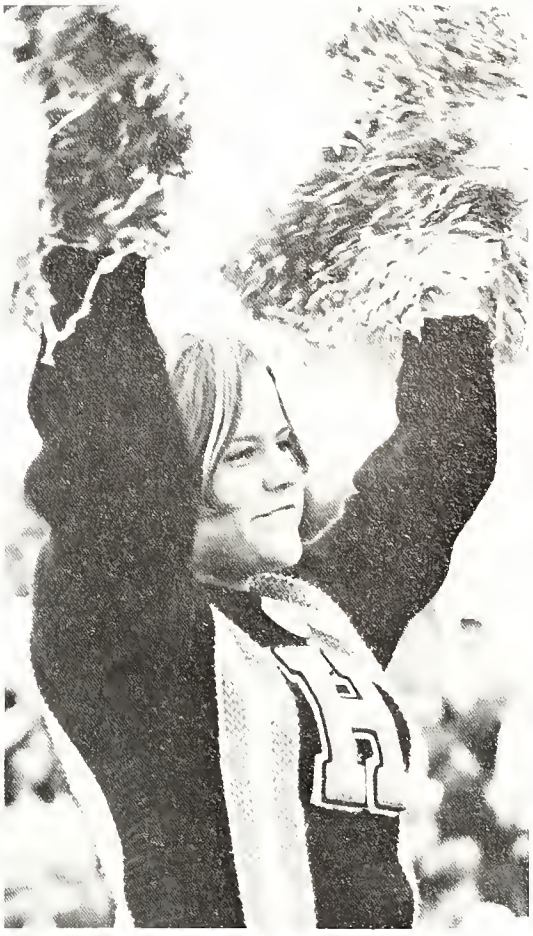

Janet Meyer cheers on the HAWKS!

Stuk, Gail
Swan, Michael
Sweeney, Karen
Szkola, Mike
Taylor, Sherry
Tesley, John
Teslow, Byron
Thomas, Jim

Thomas, Nancy
Thompkins, Ted
Thurman, Betty
Tolene, Laurel
Trauscht, Cathy
Turek, Monica
Turner, Bonnie
Uhl, Adrienne

Ulrich, Chuck
Valdez, Lorraine
Varing, Darrel
Vitale, Chuck
Wahlen, Mark
Warren, Lucius
Weber, Debbie
Welch, Michele

Weihofen, Marge
Weil, Mary
White, Greg
White, Susan
Wicklund, Ken
Wilbanks, Tom
Wilkin, Pat
Williams, Bert

Wise, Randy
Wroblewski, Tom
Yore, Nancy
Zangrel, Arthur
Ziolo, Chris
Zugenbuehler, Kathy

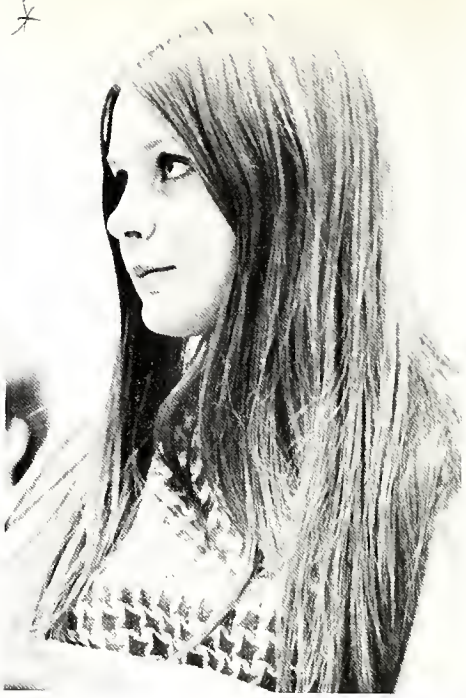

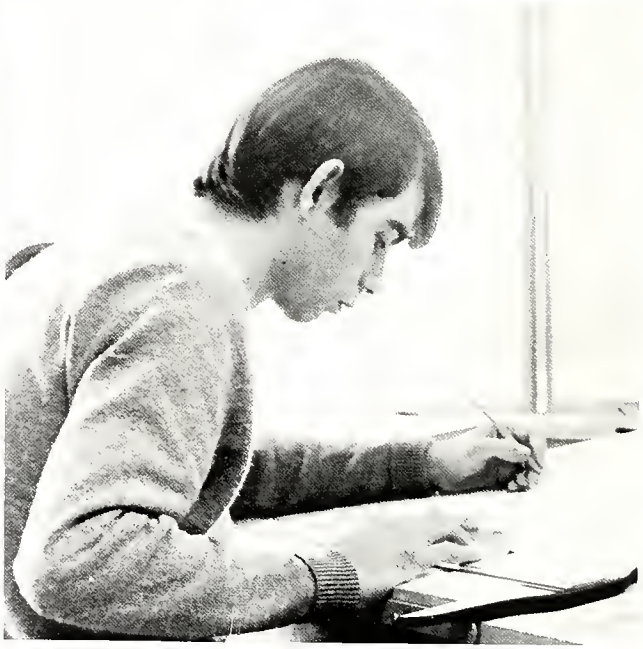

For seniors, with new attitudes and a new spirit, it is the future they think of new. But the intangible spirit of youth is never forgotten. Two words are all that are needed to recall memories that time can not erase — "Remember when . . . "

69 SENIORS

Adams, Steve
Alexander, Lamont

Allison, Rose
Anderson, Sue
Andrade, Alberto

Armstrong, Robin
Baikie, Cynthia
Baker, Ron

Baldwin, Susan
Barry, Michael
Baxter, Rita

Bennett, Cathy
Bernhart, Beverly
Besse, Laverne

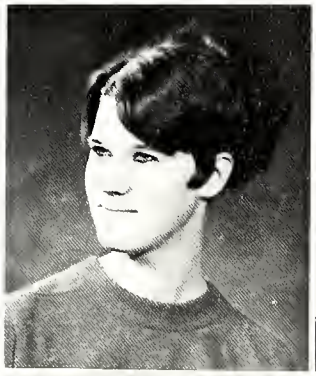

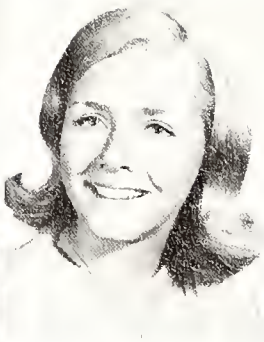

Barbara Behn
Blomquist, Steve
Borgman, Diane
Borowski, Edwina

Bowman, Kent
Bozich, John
Brathovde, Jenn
Breeding, Sharon

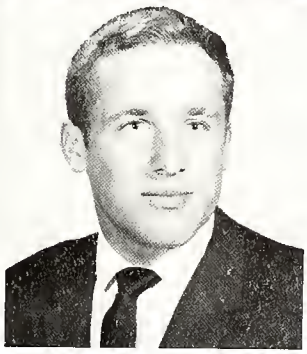

Breslin, Michael
Brown, Betty
Brown, Ken
Brown, Liger

Senior class president is Karen Kots.

Senior Class Officers are from left right: TOP ROW– Vice-president Carl Nordgren, President Karen Kots. BOTTOM ROW– Treasurer Jo Vincent, Secretary Rose Allison.

Brumfield, Charlene
Bugbee, Chris

Bunton, Anna
Burns, Danny
Burrell, Donna

Busha, Doris
Caram, Rick
Carlton, Patricia

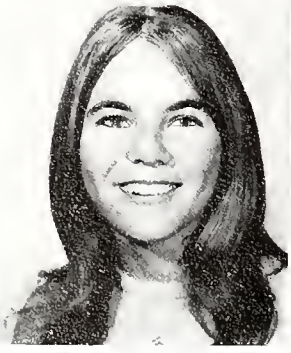

Carroll, Bridgette
Cartner, Terry D.
Centner, Cathy

Cermak, Linda
Chapple, Sheila
Charleston, Doris

Chavanne, Claudine
Christoph, Richard
Cierpiot, Jean

Cifonelli, Margaret
Clinton, Richard
Combs, Steven

Coughlin, Mary
Cox, Steve
Crawford, Bruce

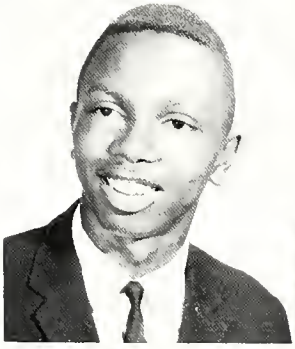

Crosswell, Ted
Cwekala, Edward
Dalia, Collette

Dam, Gary
Danielewicz, Ronald
Daum, Sue

Davis, Fred
Delegan, Cindy
Dirkes, Carolyn *

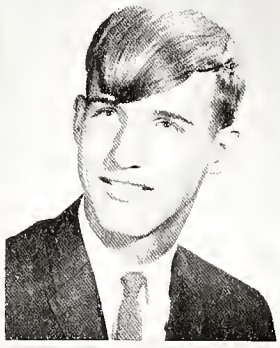

Donahue, Kathy *
Dop, Duane
Doty, Lillian *

Dove, Lauralee
Duncan, Michael
Dyer, Michael

Elashik, Sharon *
Elder, Harold
Ellsworth, William

Ender, Trevor
Evans, Cathy
Evers, James
Falashetti, Sherry

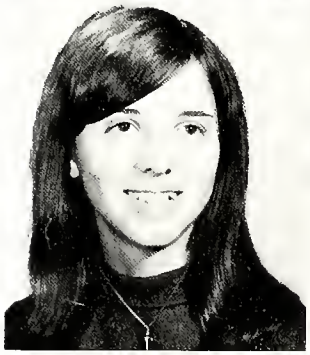
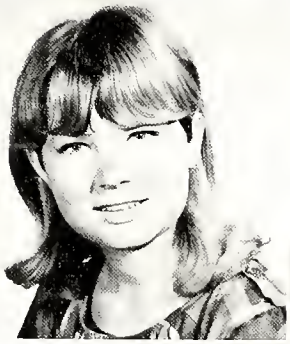
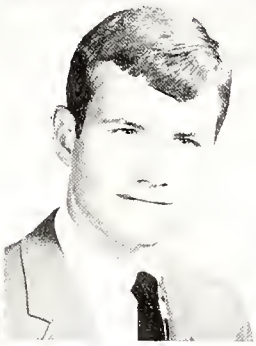

Farris, Pat
Fitzgerald, Karen
Flannigan, Dave
Ford, Carol

Formas, John
Forseth, Kirk

Typical senior loafing.

Drafting appears easy for Mike.

FROM LEFT TO RIGHT, are Kathy Koszewski, Connie Kleberg, and Glen Peterson.

Foy, Patrice
Freeman, Patrick
Gallas, Mike
Garner, Vendetta

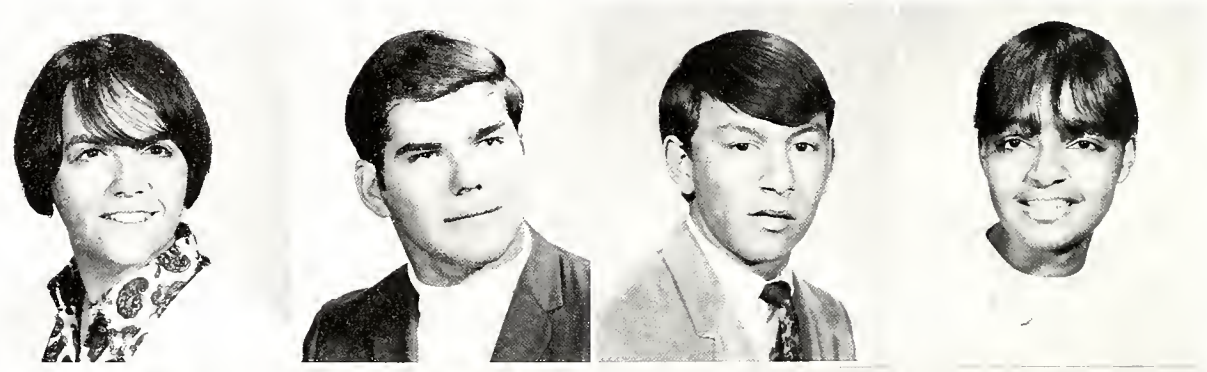

George, Cheryl
Glancy, Catherine
Glancy, Randy
Glens, Deborah

Gordon, Naomi
Gore, Margaret
Grant, Robert
Graves, Steve

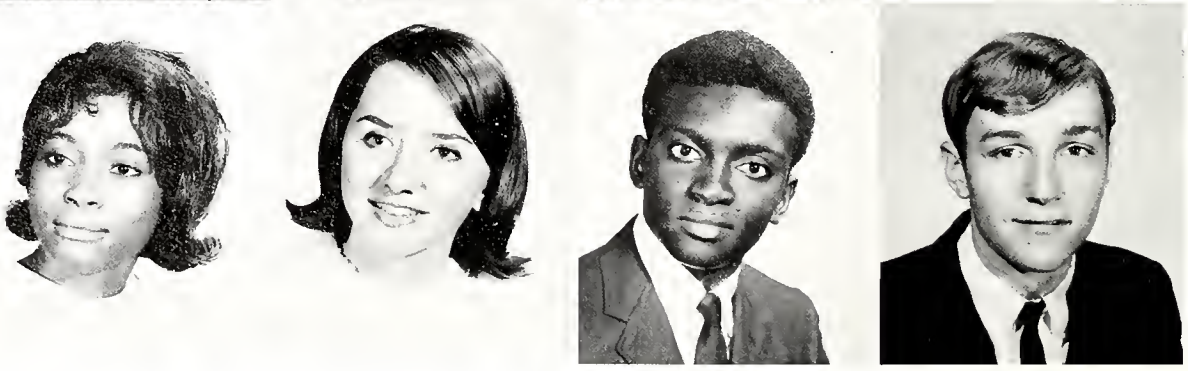

Grenier, Gary
Gruhlke, Eleanor
Gruhlke, Susan
Haaker, Debra

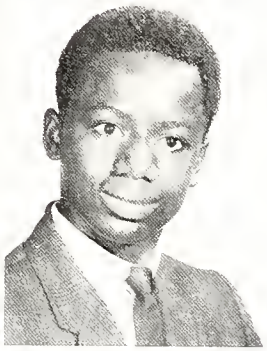

Hall, Thomas
Halley, Cathy
Harris, Leslie
Harrison, Kenneth

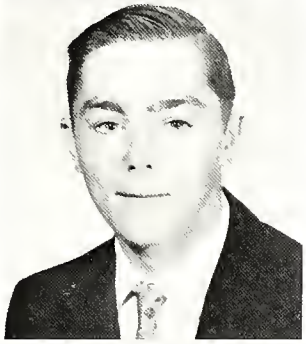

Hartley, Pamela
Hartman, Donald

Harvey, Debbie
Hayes, Donna

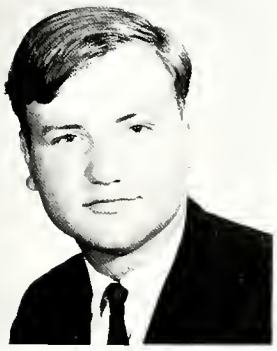

Hayes, James
Hejmalik, Allan

Marion makes good use of cafeteria machines.

Herschman, Pat
Hicks, Deborah
Higgins, David

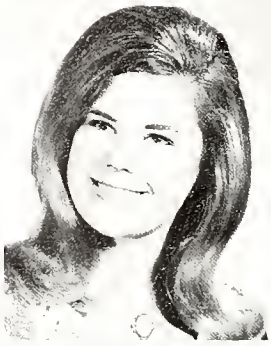

Hoffman, Kurt
Hollensed, Shirley
Horn, Janice

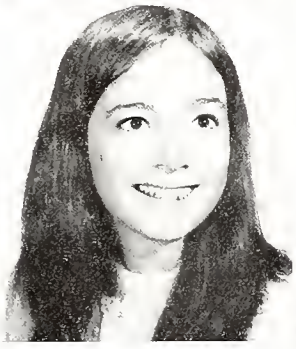

Howard, Toni
Hughes, Jim
Jacobeit, Babette

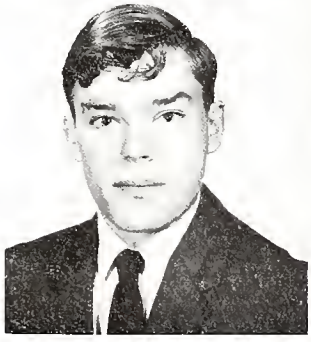

Jacobsen, Ken
Jacobson, Marion
Janavich, Jane

Janko, John
Janus, Luisa

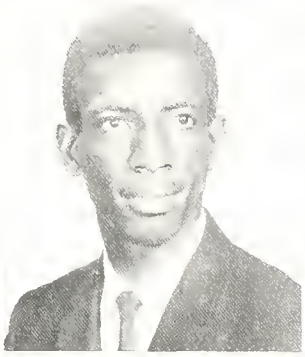

Jirik, Richard
Jones, James
Jorgensen, Eric
Julian, Cheryl

Jungen, Kristine
Kelly, Phillip
Kerzan, Leslie
Kettner, Patti

Kieskowski, William
Kleberg, Connie
Koch, Mike

Dan Burklow, art student at Hillcrest, being creative.

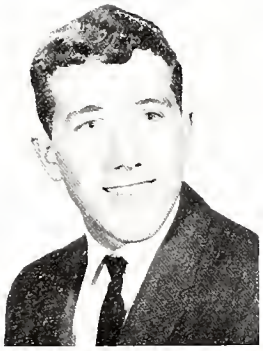

Kohaus, Kathleen
Konicek, Joseph

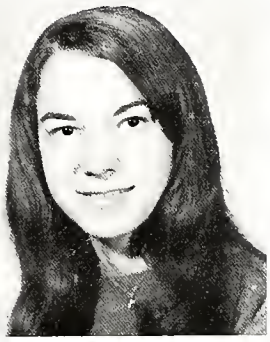

Koszewski, Kathy
Kots, Karen
Kreuger, Mary

Krizka, Eric
Krol, Janis
Kula, Bruce

Kulakowski, Jane
Latham, Geri
Ledbetter, Lynda

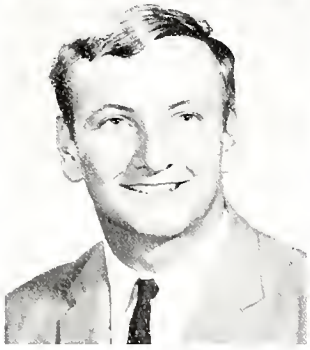

Leverence, Rich
Lewkovich, Larry
Long, Patrick

Lubben, Suzanne
Luebke, Sue
Mabin, Monica
Manders, Kathie

Marquardsen, William
Martin, Stephen
Massey, Debra
Matthews, Kori

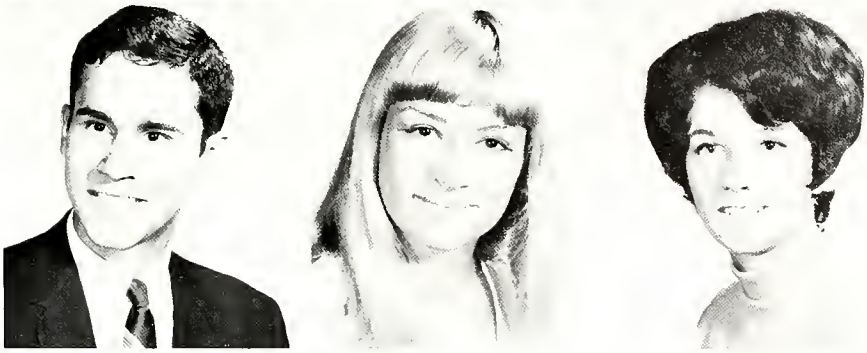

Mayoral, Ramon
Mazur, Susan
Melissas, Debra

Steve and Fay set examples for next year's seniors.

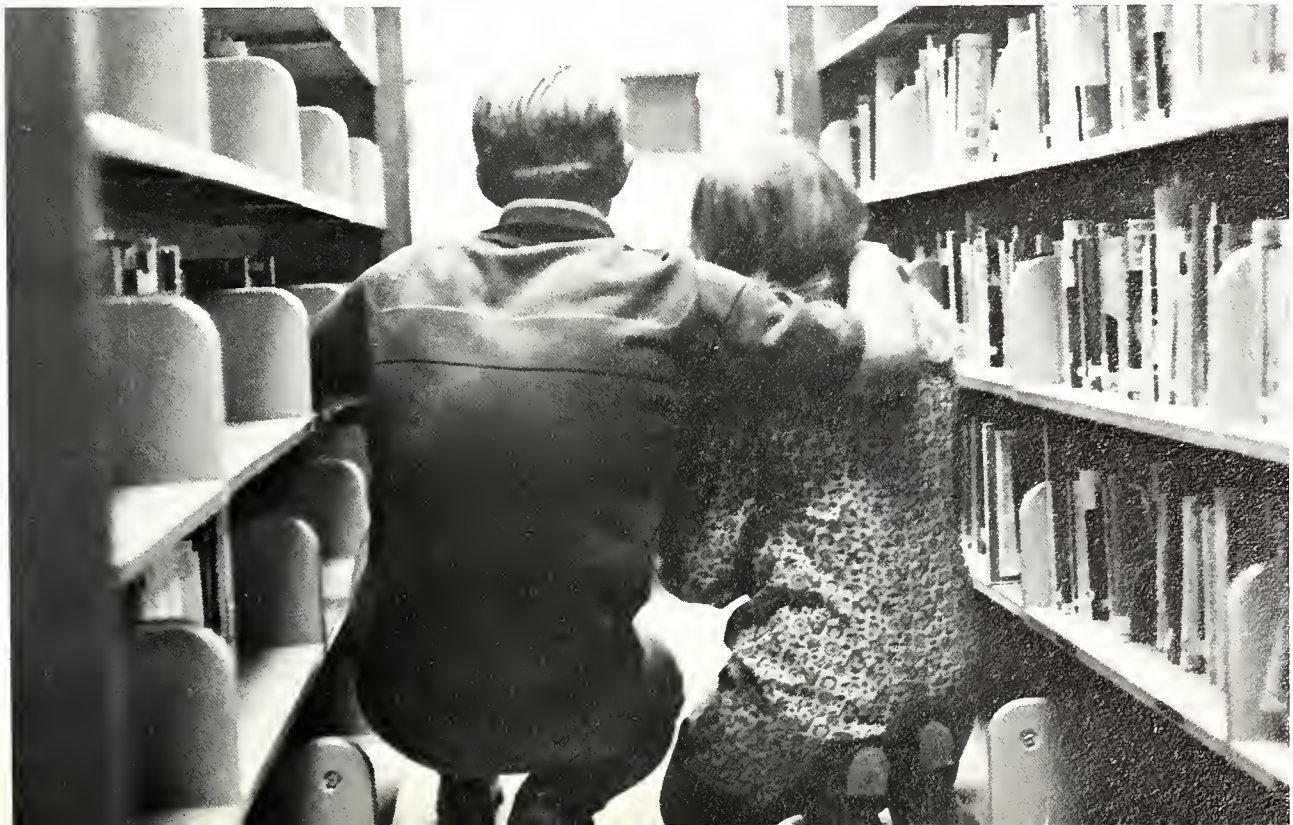

"Coffee break" for our construction workers.

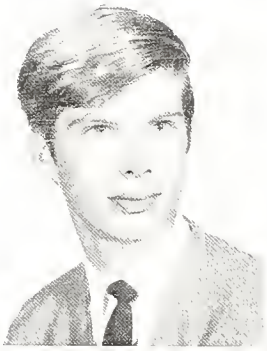

Melton, Sylvia
Meyer, Richard

Miller, Charlotte
Million, Kent
Mitchell, Marty

Moore, Mary
Mora, Fran
Morrison, Janet

Moss, Elizabeth
Muhney, Mike
McCurdy, John

McDonnell, Jim
McFarland, Ginene
Nelson, Dennis

Nezzle, Deborah
Nordgren, Carl
Norris, Deborah

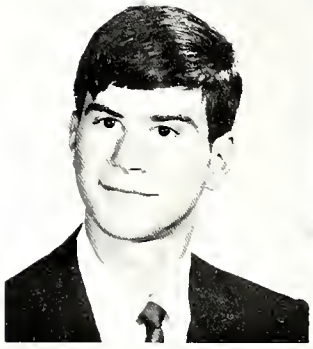

O'Hern, Stephen
O'Malley, Lorraine
Ortega, Christine

Outly, Linda
Palmer, Linda
Pellegrini, Diane

Peters, Steven
Peterson, Glen
Peterson, Sandra

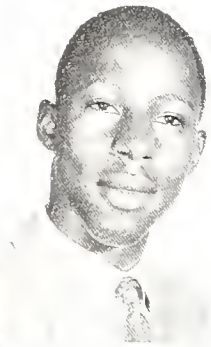

Picciariello, Sharon
Powell, Vernon
Prashuk, Michael

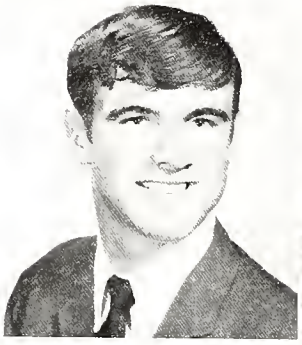

Quinn, Deborah *
Quirk, Tim
Radwin, Minda *

Ramberg, Barbara *
Ratowski, Stella
Reading, Don

Richards, Linda
Rogers, Sharon
Rohrer, Margie

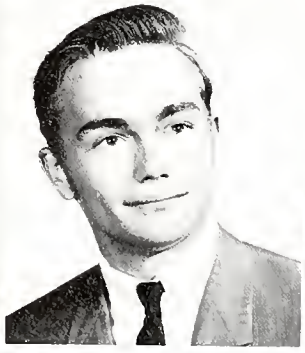
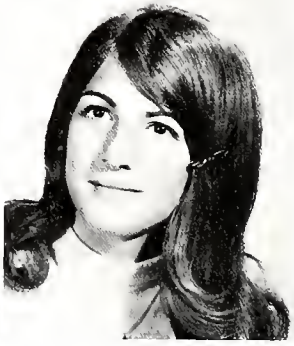

Russell, Sandy
Rycraft, Gary
Salvino, Susan *

Schindel, Marjorie *
Schromen, Peggy
Scoglio, Tony
Secor, Bruce

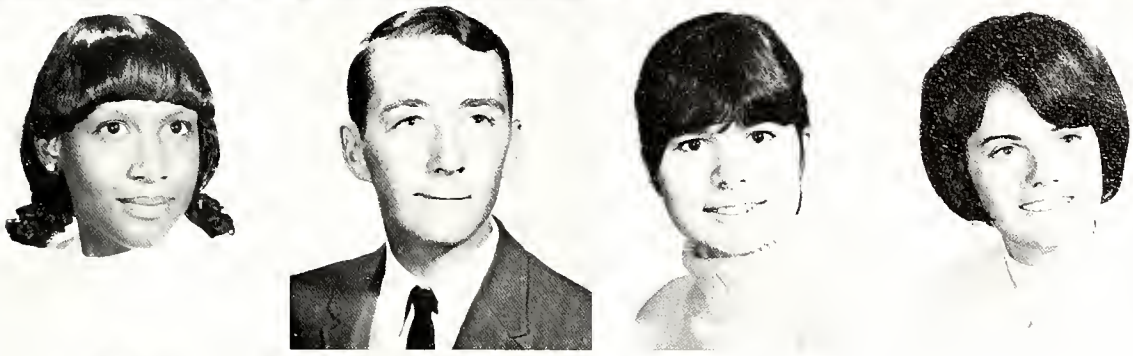

Schaffer, Leslie *
Shotton, Chuck
Sieruga, Elizabeth
Sippel, Sandra

Slater, Jack
Slater, Jim

Students are busy getting ready for the UMOC Contest.

Senior, Gary Dam, THIRD FROM LEFT was second ugliest in UMOC Contest.

Smiler, Joan
Smith, Alice
Snyder, Bonnie

Sobol, Karen
Soehnholz, Shirley
Stark, Gloria

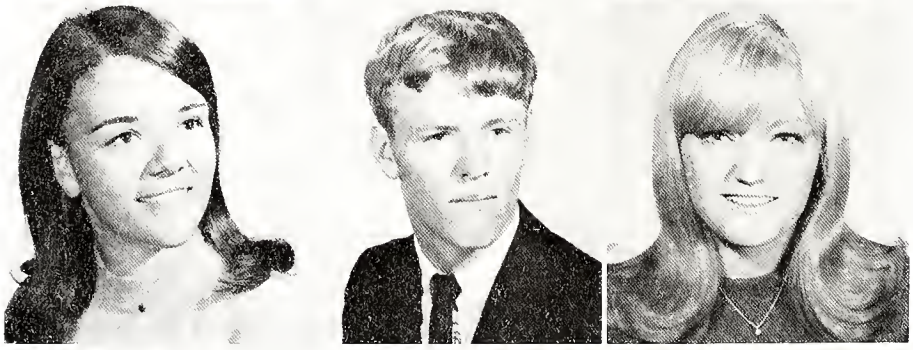

Steinman, Nancy
Sterba, Tim
Stevens, Terri

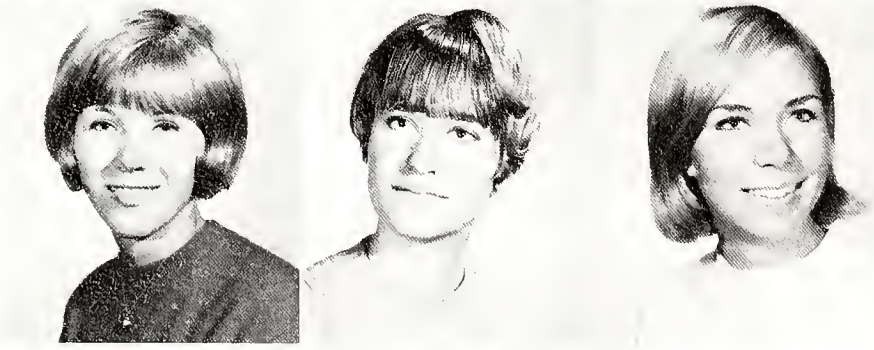

Stille, Mary
Strauss, Susan
Strom, Betty

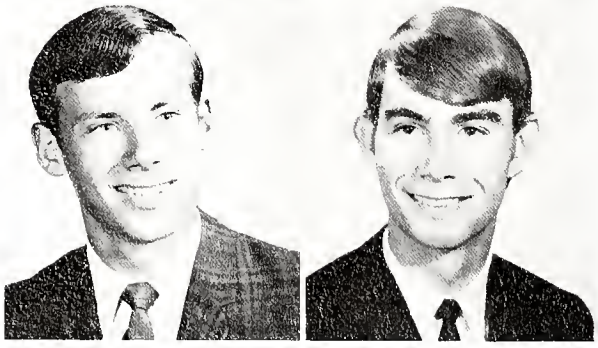

Stuedemann, Randy
Sullivan, James

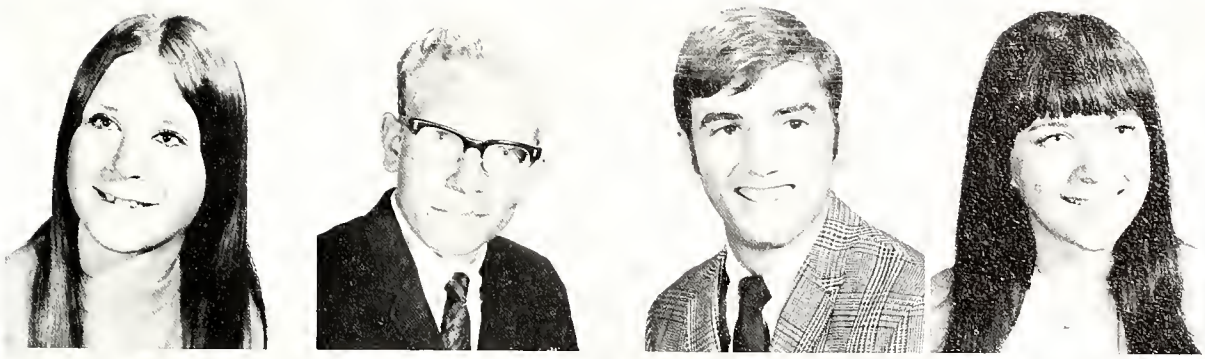

Sweeney, Kathleen
Szabo, Alex
Thomas, Michael
Thominet, Rene

Thusing, Bill
Trulove, Jennifer
Tunstall, Robert
Uhle, William

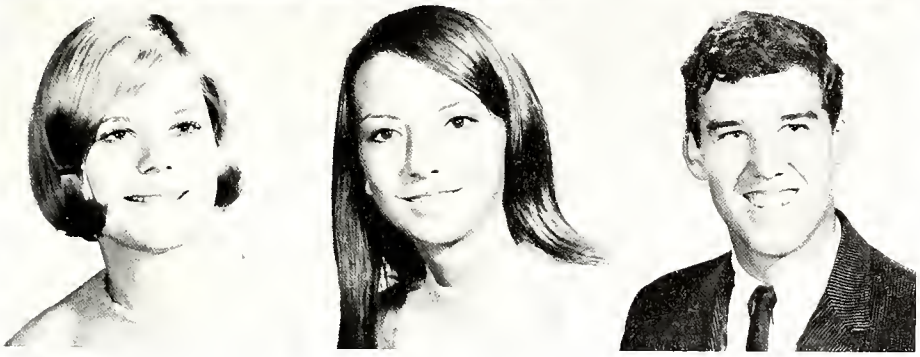

Vandenbil, Judy
Vanderplow, Barbara
Vanderwall, Chuck

Tim takes advantage of election year posters.

Van Horn, Sandy
Van Tichelt, Richard

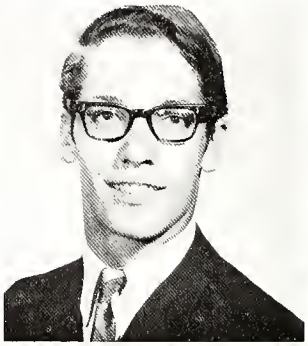

Vaught, Barbara
Vincent, Jo
Vitale, Bill

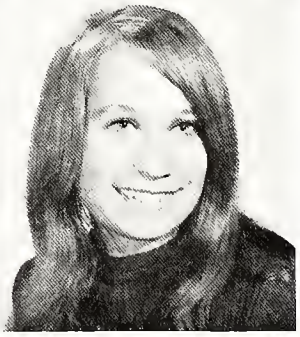

Vogen, Fay
Wade, Harold
Walters, Linda

Weaver, Jeanne
Weller, Pam
Wesse, Janet

Wilhelmi, Linda
Wilke, Gregory
Williams, Mary

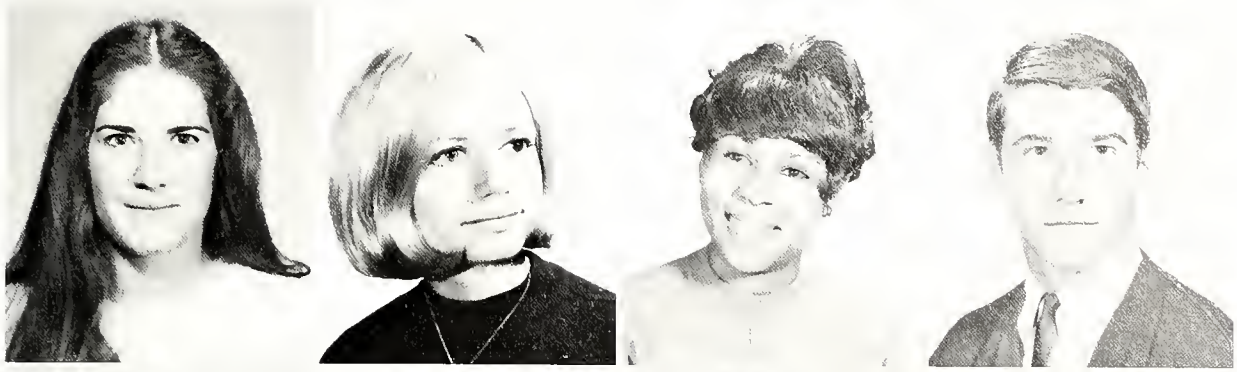

Williams, Marylene
Willig, Lynn
Wilson, Phyllis
Wittenberg, Marc

Wroblewski, Walther
Zakarian, Karen
Zemovich, Linda
Zumwalt, Emmett

"Do similarities exist" is the question we ask Cookie Doty.

Jim McDonnell starts the "ol brain" to work.

Senior Directory

Quietest
Jenn Truelove, Denny Nelson

—A—

Adams, Steve
Art Club 4
Basketball 1

Alexander, Lamont

Allison, Rose
Student Council 1,2,3,4
Student Council President 3
Advisory Council 4
Y-teens 3,4
Pep Club 1,2
Girls' Chorus 1,2,4
Class Treasurer 4
Fall Festival Queen 4

Anderson, Sue

Andrade, Alberto
Student Council 2
Baseball 1
Tennis 2,3,4
Intramural Award 1

Armstrong, Robin

—B—

Baikie, Cynthia

Baker, Ron
Cross-country 2,3,4
Letters 2,4

Baldwin, Susan

Barry, Mike
Golf 2,3,4
Letters 2,4

Baxter, Rita

Bennett, Cathy
Class Treasurer 1
Newspaper 1,3
Speech Club 1
Voice of Democracy 3rd 2

Bernhardt, Bev
Student Council 1,2,3
Leadership 3,4
Cheerleader 2
Pep Club 1,3,4
Pep Club President 3
Yearbook Staff 3,4
Y-teens 2,3,4

Besse, Laverne
G.A.A. 1,2
Pep Club 1,2,4
Girls' Choir 1,4
F.H.A. 2,3,4
F.H.A. Secretary 4
Y-teens 2,4
Art Club 4
Concert Choir 2,3,4

Blomquist, Steve
Cross-country 3

Borgman, Diane
F.H.A. 1,2,3,4

Borowski, Edwina
Concert Band 1
G.A.A. 2,3,4
G.A.A. Vice President 3
G.A.A. President 4
Library Club 2,3,4
Library Club President 3
Library Club Vice-President 4
Drama Club 3,4
Newspaper 3
Pep Club 4
Girls' Choir 4

Bowman, Kent
Tennis 1,2,3,4
Wrestling 1

Bozich, John
Class President 3
Football 1,2,3,4
Basketball 1,2,3
Baseball 1,2

Brathovde, Jenn
Class Treasurer 1
Debate 1
Y-teens 3,4
Newspaper 3
Yearbook 4

Breeding, Sharon
Drill Team 4

Breslin, Mike
Swim Team 1,2,3
Tennis 2,3
Science Club 1,2,3,4
Science Club President 3
Math Club 1,2,3,4
Letters 3

Brown, Betty

Brown, Kenneth
Student Council 1
Newspaper 2
Basketball 3,4
Baseball 1,2
Band 1,2
Letters 3

Brown, Liger
Nurses' Club 1,2,3
Library Club 1,2
G.A.A. 3
Drill Team 3
Art Club 3
Laurette 2,3
Health Club Secretary 3

"Class Rocks"
John Bozich, Sue Mazur

Friendliest
Danny Flannigan, Jo Vincent

Brumfield, Charlene
F.H.A. 1,2,3,4

Bugbee, Chris
Chess Club President 3,4
Cross-country 3

Bunton, Anna

Burns, Danny

Burrell, Donna
G.A.A. 1,2,3
Y-teens 1,2,3
Girls' Choir 4

Busha, Doris
Office Assistant 2,3,4

—C—

Caram, Rick

Carlton, Pat
Attendance Assistant 3,4

Carroll, Bridgette

Cartner, Terry
Band 1,2,3,4
Band President 3
Chorus 1,2,3,4
Chorus President 4
Variety Show 1,2,3
Speech Club 3,4
Octette 1,2,3
Madrigals 4
IHSA State Music Contest
2nd place solo 1,3
2nd place octette 3
Freedom's Challenge 1st 3

Centner, Cathy
G.A.A. 1
Girls' Choir 1
Advisory Committee 1
Concert Choir 3
Office Aide 3
Art Club 4
National Honor Society 3,4

Cermak, Linda
Pep Club 2
Drama Club 4

Chapple, Sheila
Girls' Choir 1,2,3
Y-teens 2,3

Charleston, Doris
Health Club 3
Science Club 3
Guidance Club 3

Chavanne, Claudine
Foreign Language Club President 4
Girls' Choir 1
National Honor Society 3,4

Christoph, Richard
Gymnastics 1

Cierpiot, Jean
Girls' Club 1
G.A.A. 1
Newspaper 3
Y-teens 3,4
Art Club 4

Cifonelli, Margaret

Clinton, Richard
Band 1,2,3,4
Chorus 1,2
District Music Festival 1,2
Solo and Ensemble Festival 1
Football 1,2,3

Combs, Steve
Cross-country 4

Coughlin, Mary
Girls' Choir 4

Cox, Steve
Distributive Education 4

Crawford, Bruce
Track 3,4
Concert Chorus 4
Drama Club 3

Crosswell, Ted
Wrestling 4

Cwekala, Edward

—D—

Dalia, Collette
Leadership 3
Yearbook Staff 3,4
Girls' Choir 4
Y-teens 4 3

Dam, Gary
Football 1,2,3,4
Swimming 1,3,4
Track 2

Danielewicz, Ron
Band 1,2,3,4
District Festival 3

Daum, Sue

Davis, Fred
Football 1
Vica Club 4

Delegan, Cindy
Health Club 1,2,3,4

Liveliest
Linda Richards, Gary Dam

Biggest Flirts
Marian Jacobson, Steve Martin

Dirkes, Carolyn

Donahue, Kathleen
Swim Club 1
G.A.A. 1,2
Y-teens 2,3,4
Pep Club 3,4
Girls' Choir 1
Leadership 3,4

Dop, Duane

Doty, Lillian
Y-teens 2,3,4
Y-teens Vice President 3
Girls' Choir 4
Art Club 4
Pep Club 3

Dove, Lauralee
Drill Team 4
Leadership 3,4
Yearbook Staff 3
G.A.A. 1,4
Pep Club 2,3
Y-teens 2 3
Girls' Choir 1
Swim Club 1

Duncan, Michael

Dyer, Mike

—E—

Elashik, Sharon
Y-teens 3,4
Y-teens President 4
Girls' Chorus 4
F.B.L.A. 1

Elder, Harold

Ellsworth, Bill
Newspaper 4
Art Club 4
Football 1,2,3
Wrestling 1,2
Baseball 1
Track 2,4

Ender, Trevor

Evans, Cathleen
Pep Club 1,2
Health Club 2,3
Health Club Secretary 2
Y-teens 4
Yearbook Staff 3
G.A.A. 2
F.H.A. 2

Evers, James
Student Council 1
Cross-country 1,2,3
Swimming 1
Track 1,2

—F—

Falashetti, Sherry
Pep Club 1,2
G.A.A. 2
Health Club 3,4
Girls' Chorus 4
Newspaper 3
Home Economics Award 3
Health Club Delegate 4

Farris, Pat

Fitzgerald, Karen
G.A.A. 1
Y-teens 3
Concert Choir 2
Concert Octette 2
Girls Choir 1,4

Flannigan, Dan
Football 2,3,4
Track 2,3,4

Ford, Carol

Formas, John
Football 2,3
Baseball 1,2,3

Forseth, Kirk
Swimming 1,2,3
Baseball 1

Foy, Patricia

Freeman, Patrick

—G—

Gallas, Michael
Wrestling 1
Baseball 1
Swimming 2,3
Track 3

Garner, Vandetta

George, Cheryl L.
Drama Club 3
Chorus 1
Pep Club 2

Glancy, Catherine M.
Y-teens 3,4
Concert Choir 1
Art Club 4
Girls' Chorus 4
Drama Club 4
F.H.A. 4

Glancy, Randy
Basketball 1,2,3,4
Track 1,2,3
Football 1,2

Best Dancers
Cookie Doty, Tim Sterba

Class Wits
Steve O'Hern, Collette Dalia

Glens, Debby J.
Pep Club 2
Guidance Office Assistant 3,4

Gordon, Naomi

Gore, Margaret
Y-teens 2,3
G.A.A. 2,3,4
Girls' Chorus 4
Typing Award 2

Grant, Robert D.
Track 2,3
Camera Club 4
Chess Club 3,4
Student Council 4
Math Club 1,2,3,4

Graves, Steve

Grenier, Gary
Debate 4

Gruhlke, Eleanor

Gruhlke, Susan M.
Pep Club 2,3
Pep Club Vice-President 3
Y-teens 1,2,3

—H—

Haaker, Debra L.
G.A.A. 4
Pep Club 4
Girls' Choir 4

Hall, Tom

Halley, Cathy
Newspaper 2,3
Yearbook 2,3
Y-teens 2,3,4
Library Club 2,3,4

Harris, Leslie

Harrison, Kenneth

Hartley, Pam
Foreign Language Club 3,4
Pep Club 1,2,3,4
Art Club 4
National Honor Society 3,4

Hartman, Donald

Harvey, Debra K.

Hayes, Donna
G.A.A. 1,2
Laurette Staff 3,4
Pep Club 4
F.H.A. 4
Guidance Office Assistant 3,4

Hayes, James Stephen
Football 1,2,4
Track 2,4
Wrestling 4

Hejmalik, Allan V.
Swimming Manager 1
Wrestling 2

Herschman, Pat
Library Club 2,3,4
Pep Club 1
Science Club 3,4
Foreign Language Club 2,3,4
Newspaper 3,4
G.A.A. 2,3,4
Art Club 4
Girls' Chorus 1

Hicks, Deborah
Health Careers 2,3,4
Y-teens 3,4
Health Careers Treasurer 3
Health Careers President 4
National Honor Society 3,4

Higgens, David

Hoffman, Kurt
Tennis 1,2
Yearbook Staff 4

Hollensed, Shirley
Pep Club 1,2
Drama Club 2
Principal Advisory Committee 2
Art Club 4
Girls' Choir 4
Voice of Democracy 3

Horn, Janice
Y-teens 2,3,4
G.A.A. 1
Health Careers 2,3,4

Howard, Toni
Cheerleader 3,4
Drama Club 2,3,4
Drama Club Treasurer 2
Newspaper 3
Newspaper Vice-President 4
Student Council 1,2
Gymnastics 3
G.A.A. 1
National Honor Society 4

Hughes, Jim R.
Baseball 1,2,3
Football 1,3

—J—

Jacobeit, Babette
Girls' Chorus 1

Jacobsen, Ken

Best Dressed
Fay Vogen, Mike Muhney

Class Scholars
Sue Salvino, Phil Kelly

Jacobson, Marion

Janavich, Jane

Janko, John
Band 1,2
Football 1,2
Basketball 1
Track 1,2

Janus, Luisa
F.H.A. 2
Guidance Club 2

Jirik, Richard

Jones, James

Jorgensen, Eric

Julian, Cheryl

Jungen, Kristine

—K—

Kelly, Phillip C.
Football 1
Track 3,4
Cross-country 3,4
National Honor Society 4

Kerzan, Leslie A.
G.A.A. 3,4
Pan American Club 3,4

Kettner, Pat
Pep Club 1,2
Drama Club 2
Laureate 3
Art Club 4

Kieskowski, William

Kleberg, Connie
Pep Club 2,3
G.A.A. 3,4
Drama Club 4

Koch, Michael
Basketball 3
Baseball 3

Kohaus, Kathleen M.
Student Council 1
Drama Club 3
Yearbook 3,4
G.A.A. 3
Y-teens 3,4
Art Club 4
Girls' Choir 4

Konicek, Joseph
Wrestling 2,3,4
Baseball 3
Football 3,4

Kosewski, Kathleen
Y-teens 2,3
G.A.A. 1,2,3
Girls' Choir 4

Kots, Karen Marie
Class President 4
Class Treasurer 3
National Honor Society 4
G.A.A. 1,2,3,4
French Club 1
Glee Club 1
Advisory Committee 1
Pep Club 2,3,4
Y-teens 2,3
Concert Choir 2
Drama Club 2,3
Laureate 3
Drill Team 4

Kreuger, Mary Margaret
National Honor Society 4
Science Seminar 3,4
Health Careers 2,3,4
Pep Club 1,2
Girls' Club 1
F.H.A. 1

Krizka, Eric J.

Krol, Janis
G.A.A. 1,2,3,4

Kula, Bruce C.
Class President 1
National Honor Society President 4
Laureate 3,4
Art Club 4

Kulakowski, Jane Ellen

—L—

Latham, Geri
Girls' Chorus 1
Art Club 1
Library Aide 2,3
Guidance Club 2,3,4
Yearbook Staff 3
Health Careers 3
Science Club 3
Health Aide 4

Ledbetter, Lynda
National Honor Society 4
G.A.A. 2

Leverence, Rich L.
Football 3
Basketball 3
Baseball 3

Lewkovich, Larry C.

Long, Patrick D.
Football 2,3

Cutest
Rene Thominet, Mike Thomas

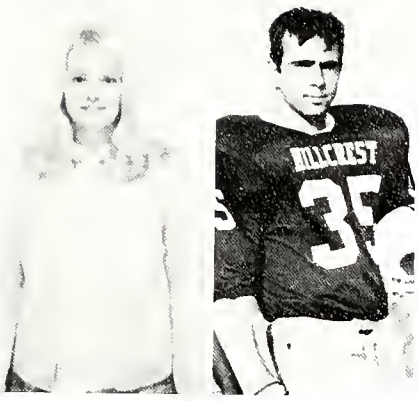

Prettiest Senior
Rose Allison
Most Handsome
Tony Scoglio

Lubben, Suzanne
Girls' Chorus 1
Mixed Chorus 2,3,4
Senior Girls' Chorus 4
Concert Choir Secretary 4
Pep Club 4
Foreign Language Club 4
National Honor Society 3,4
Illinois Latin Award 3

Luebke, Sue

—M—

Mabin, Monica

Manders, Kathie J.

Marquardsen, William M.
Swimming 1,2,3
Baseball 2
Football 3
Art Club 4
Photography Club 4
Yearbook 4
Chess Club 4

Martin, Steve
Football 1,2
Baseball 1,2
Wrestling 1,2,3
Cross-country 4
Student Council 4
Newspaper 3

Massey, Debbie
Pep Club 1
History Club 1
Y-teens 2,3
Foreign Language Club 2,3
Health Careers 2,3
Art Club 4

Matthews, Kori
Pep Club 4
G.A.A. 4
Concert Choir 4
Senior Girls' Choir 4
Drill Team Captain 4
Y-teens 4

Mayoral, Ramon

Mazur, Sue
Student Council 2
Y-teens 3
Cheerleading 2,3,4
Cheerleading Captain 3

Melissas, Debbie
Girls' Club 1
Girls' Chorus 1
Guidance Club 2
F.T.A. President 3
National Honor Society 4

Melton, Sylvia

Meyer, Richard

Miller, Charlotte J.
Y-teens 2,3
G.A.A. 1,2,3
Drama Club 2
Pep Club 2,3
Art Club 4
Chorus 2
Leadership 3,4

Million, Kent

Mitchell, Marty
Football 1

Moore, Mary Lynne
Band 1
Band Secretary 2
National Honor Society 4

Mora, Fran
Pep Club 1
Student Council 2,3,4
Student Council Vice-President 3
Student Council President 4
Y-teens 2,3,4
Cheerleader 2,3,4
Senior Girls' Chorus 4
Leadership 3,4

Morrison, Janet Lynn
Band 1,2
Health Careers 2,3,4
G.A.A. 1,4
Senior Girls' Chorus 4
Y-teens 3,4

Moss, Elizabeth Eugonda

Muhney, Michael
Basketball 4
Baseball 4

McCurdy, John

McDonnell, Jim P.
Golf 2,3,4
Basketball 3

McFarland, Ginene

—N—

Nelson, Dennis Bernard
Basketball 2,3,4
Cross-country 1,2,3,4

Nezzle, Deborah Lynn
Student Council 1,2,3
Leadership 3,4

Nordgren, Carl William
Baseball 1,2,3
Football 2,3,4
Swimming 2
Class Vice-President 4

Teacher's Pets
Fran Mora, Jim Hughes

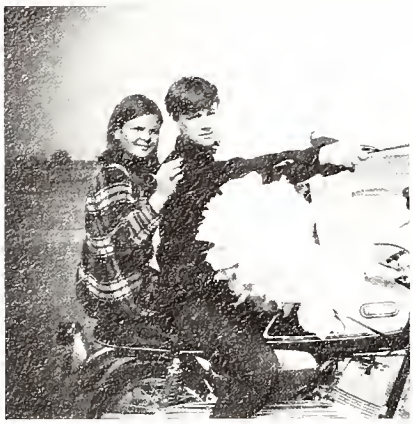

Most School Spirit
Karen Kots
Kent Bowman

Norris, Deborah

—O—

O'Hern, Steve Thomas
Cross-country 1,2,3
Baseball 1,2,3
Basketball 1,2,3

O'Malley, Lori
Art Club President 4
Leadership 3,4

Ortega, Christine Cecilia
G.A.A. 3
Y-teens 3,4

Outly, Linda Lee
Foreign Language Club 1,2
Band 1,2,3,4
G.A.A. 3,4
Leadership 3,4
Russian Representative 2
Band Representative 2,3

—P—

Palmer, Susan Lee
Chess Club 4

Pellegrini, Diane Marie
Pep Club 3,4

Peters, Steven Lee
Football 1,2,3,4
Wrestling 1,2,3,4
Drama Club 3,4
"Blithe's Spirit" 3

Peterson, Glen

Peterson, Sandra Sue
Pep Club 1,2
Student Council 1,2,3
G.A.A. 4
Y-teens 2,3,4
Chorus 1
Concert Choir 2
Senior Girls' Choir 4
Leadership 3,4

Picciariello, Sharon
F.H.A. 3
Home Economics Award 3
Leadership 3

Powell, Vernon

Pashuk, Michael

—Q—

Quinn, Deborah Ann
Y-teens 3,4
Senior Girls' Choir 4

—R—

Ramberg, Barbara
French Club 1,2
Drama Club 2
Y-teens 4
Senior Girls' Choir 4
N.E.D.T. Award 1,2

Ratowski, Stella
Girls' Choir 1
Health Careers 2,3
Health Careers Vice-President 2
Health Careers President 3

Reading, Don

Richards, Linda Rae
Band 1,2,3,4
Band President 2
Leadership 3
Gym Assistant 4

Rogers, Sharon
Drama Club 1,2,3
Drama Club President 2,3
Senior Girls' Choir 4

Roher, Margaret T.
Senior Girls' Choir 4
Yearbook 3
Guidance Office Assistant 2

Russell, Sandy

Rycraft, Gary R.

—S—

Salvino, Susan
Y-Teens 1, 2, 3
Student Council 2
National Honor Society 3,4
Cheerleading 2,3,4
"Blithe Spirit" 3
G.A.A. 2
Pep Club 1
Leadership 3,4
Treasurer Freshman Class
Treasurer Student Council 2
President Y-Teens 3
Voice of Democracy, 1st Prize

Schindel, Marjorie Anne
Y-teens 3,4
Drama Club 3,4
Senior Girls' Choir 4

Schromen, Peggy
Girls' Club 1
Y-teens 3
Senior Girls' Choir 4

Scoglio, Anthony Michael
Football 1,2,3,4
Wrestling 1,2,3,4
Baseball 2,3,4
Football All Conference 4
Baseball All Conference 3
Wrestling All Conference 2

Most Athletic
Toni Howard, Tom Hall

Biggest Talkers
Bruce Crawford, Alice Smith

Secor, Bruce David
Library Aide 3,4

Shaffer, Leslie Diane
Chorus 1,2,3
Guidance Assistant 2
Y-teens 3,4
Human Relations 4
Attendance Assistant 3,4

Shotton, Charles Edward
Basketball 1,2
Baseball 3
Track 1

Sieruga, Elizabeth Ann
Pep Club 1
Newspaper 3
Yearbook 3
Y-teens 3

Sippel, Sandra Lee
Pep Club 4
G.A.A. 1,4
F.H.A. 1,3,4

Slater, Jack
"Blithe Spirit" 3
Varsity Football Manager 3,4
Student Council 2,3,4
Concert Choir 4

Slater, Jim C.
Track 2,3,4
Football 3
Wrestling 1

Smiler, Joan Ellen
Pep Club 1
A.F.S. 1

Smith, Alice
Pep Club 2
Newspaper Editor 3
Y-teens 2,3,4
Y-teens Secretary 3
Senior Girls' Choir 4

Snyder, Bonnie

Sobol, Karen Beth
G.A.A. 2,3,4
Pep Club 2,3,4
Newspaper 3,4
Drama Club 3
Senior Girls' Choir 4

Soehnholz, Shirley Faye
Library Aide 1
National Honor Society 3,4

Stark, Gloria Volonia
Nurse's Aide 1,2,3,4

Steinman, Nancy

Sterba, Tim

Stevens, Teresa
Pep Club 1
Yearbook 1
Guidance Assistant 1
G.A.A. 1
F.H.A. 1,2,3,4
F.H.A. President 3,4
Glee Club 1
Concert Choir 2,3
Sextet 3
Senior Girls' Chorus 4
Nurse's Aide 2,3,4
Health Careers Club 3,4
Health Careers Club Secretary 3
Newspaper 3,4
Leadership 3,4
Crisco Award 2
Home Economics Assistant 4

Stille, Mary Lynne
Pep Club 1
Guidance Assistant 2

Strauss, Susan

Strom, Betty Ann
Senior Girls' Choir 4

Stuedemann, Randy Robert
Wrestling 1
Student Council 1
Art Club Vice-President 4
Human Relations 4

Sullivan, James J.
Gymnastics 4
Student Council 4

Sweeney, Kathleen Anne
Y-teens 2,3
Y-teens Vice-President 2
Senior Girls' Chorus 4

Szabo, Alex L.
Golf 1,2,3
Cross-country 3
Gymnastics 3

—T—

Thomas, Michael
Track 2

Thominet, Rene

Thusing, Bill

Trulove, Jennifer
Chorus 1
Newspaper 1
Y-teens 2,3
Yearbook 3
Art Club 4

Tunstall, Robert S.
Basketball 1,2,3
Baseball 2
Cross-country 3

Most Creative
Sue Gruhlke, Randy Studdemann

"cool and collected"
Jim Sullivan, Janet Wesse

—U—

Uhle, William

—V—

Vandenbil, Judy

Vanderplow, Barbara

Vanderwall, Chuck Larry
Laureate Staff 3

Van Horn, Sandy L.
Library Club 2,3,4
Newspaper 3
Drama Club 4

VanTichelt, Richard Charles
Baseball 2,3

Vaught, Barbara Ann
Y-teens 2,3,4
Drama Club 4
Newspaper Secretary 3
Pep Club 3

Vincent, Jo Ann
Student Council 1,2,3
Cheerleader 2,3,4
Class Secretary 4

Vitale, William

Vogen, Fay
Yearbook Editor 3,4
Pep Club 2,3
Pep Club President 2
Student Council 2,3,4
Senior Girls' Chorus 4
Y-teens 2,3,4
G.A.A. 2

—W—

Wade, Harold

Walters, Linda J.
Art Club 2,3
Latin Club 1,2

Weaver, Jeanne M.
Student Council 1
Library Club 2,3,4
Art Club 4
Pep Club 2
Drama Club 2,3,4
Newspaper 3,4
Laureate 2,3
Math Club 3
Foreign Language Club 3
Yearbook 3

Weller, Pam

Wesse, Janet Lee
Y-teens 2,3,4
Pep Club 2,3
Drama Club 2,3,4
Y-teens Treasurer 4
Drama Club Vice-President 2,3

Wilhelmi, Linda

Wilke, Gregory Daniel
Science Club 1,2,3,4
Science Club Secretary 3
Science Club President 4
Math Club 2,3,4
Math Club Secretary 3
Math Club Vice-President 4
Library Club 3
Audio-visual Club 3
Swimming 2
Foreign Language Club 1,2,3,4
Foreign Language Club Executive Board 3,4

Williams, Mary

Williams, Marylene Katherine
History Club 1
History Club Secretary 1
Foreign Language Club 2,3,4
Foreign Language Club Secretary 2,3
Foreign Language Club Treasurer 4
Science Seminar 4
Math Club 2,3,4
Library Club 2,3,4
Library Club Secretary 2,3
Library Club President 4
Laureate 3
National Honor Society 3,4

Willig, Lynn Ann
Y-teens 3,4
Drama Club 3
Newspaper Assistant Editor 3

Wilson, Phyllis Arnette
Pep Club 1,2,3
Girls' Club 1,2,3
F.T.A. 2

Wittenberg, Marc Edward
Football 1,2,3,4
Gymnastics 2,3
Track 2,3

Wroblewski, Walther
Track 3
Cross-country 4
National Honor Society 3,4
Foreign Language Club 1,2,3,4
Foreign Language Club President 3,4

—Z—

Zakarian, Karen

Zemovich, Lynn S.
Pep Club 1,2

Zumwalt, Emmett Gay
Jets Club 3
Safety Council 3

Most Individualistic
Jennifer Brathovde

TO move on, wanting direction as well as giving it, seeking a purpose as well as finding one . . . this is the spirit of youth. One learns to view life by seeing it steadily and by seeing it whole — and with the thought of even better things to come. At Hillcrest, the spirit of youth is not yet finished, it has just begun . . .

PEP
GO HAWKS!

High Scoring Hawks Rap Titans